Subscribers!
If you do not receive your World by 7 a. m. telephone 4801. The circulation department maintains a special delivery service until 10:30 a. m.

Monroe Morning World

THE WEATHER
LOUISIANA: Partly cloudy Sunday and Monday, gentle variable winds on the coast.
ARKANSAS: Partly cloudy Sunday and Monday.

VOL. 16.—No. 225 | MONROE, LOUISIANA, SUNDAY, JULY 8, 1945 | PRICE TEN CENTS

FIFTH AIR FORCE RAIDS KYUSHU 3RD STRAIGHT DAY

THREE CLUBS FOR TRUMAN SOUGHT

Congressmen Want To Prepare President For Big Three Meeting

SOVIETS DETERMINED ON AGREEMENTS WITH ALLIES

By William F. Arbogast

WASHINGTON, July 7.—(AP)—Congressional leaders expressed hope today they could arm President Truman with three big legislative clubs to help him bargain with Winston Churchill and Josef Stalin at the forthcoming "Big Three" meetings.

All three deal with international relations and one of them already has been handed to Mr. Truman. It extended the reciprocal trade agreements act which authorizes the president to negotiate trade programs with other nations.

The other two are in the legislative mill. One is the Bretton Woods monetary bill; the other is the United Nations Charter worked out at San Francisco.

Already passed by the House and scheduled for Senate action the week after next, the Bretton Woods legislation implements the international financial agreements worked out last summer in the hills of New Hampshire. The agreements mean nothing unless both branches of Congress approve them by legislation and set the example for other nations to follow suit.

The United Nations Charter is strictly a Senate proposition. Its ratification by that body after hearings starting next week is a foregone conclusion.

The House has nothing to do with treaty-making, although its approval is necessary for any implementing legislation that may be required.

On the theory that the Senate will pass the Bretton Woods legislation within the next two weeks, House leaders are planning to keep that body in session as late as July 21 in order to act on any Senate amendments. Once the Bretton Woods legislation is sent to the president, the House will adjourn probably until late September.

Congressional program-shapers believe the psychological effect on other nations would be tremendous if, during or just prior to the "Big Three" meetings, the president could sign into law the Bretton Woods bill demonstrating the willingness of the United States to cooperate with other nations

(Continued on Eighth Page)

COMPROMISE ON FEPC PROPOSED

Southern Foe Suggests 'Token' Fund On Temporary Basis

WASHINGTON, July 7.—(AP)—Southern foes of the Fair Employment Practice Comittee considered today a suggested compromise to keep it alive as a temporary agency so as to block a move to make it permanent.

The compromise was advanced informally by a southern House leader in an effort to break the month-old FEPC deadlock that has tied up funds of sixteen home front war agencies in a $752,000,000 supply bill for the fiscal year already a week old.

It provides for granting the FEPC as now constituted—a temporary agency created by executive order and lacking legal power to enforce its orders—a "token" fund of perhaps as much as $200,000, to continue to operate.

The agency's budget estimates for the fiscal year are $599,000.

By allowing FEPC to continue without giving it legal backing, the agency's foes believe they might slow down a drive to give it permanent and legal status.

Lying on the speaker's table in the House is a discharge petition which,

(Continued on Sixteenth Page)

'12-STARRED DADDY' LEADS ALL SERVICES

CONCORD, N. H., July 7.—(AP)—The champion father of the armed forces of the United States is a Concord soldier whose wife and 12 children are waiting impatiently for him to come home on furlough.

The "12-starred daddy" is Cpl. Chester I. Barrett, 39, who went into the army in April, 1944, and who now is stationed at a prisoner of war branch camp at Spencer Lake, Maine.

The War Department at Washington revealed his status today as the father of more children than any other American soldier. Then a check of Navy Department records showed that no sailor or marine could equal his mark.

That made him the champion of all branches of the service.

In a modest house in Curtis avenue, Mrs. Barrett, 33, tends their flock—five boys and seven girls. They range in age from 15-year-old Chester to the youngest of their two sets of twins, Thomas Eugene and Kathleen Elizabeth, born last May 17.

Driving Japs Into Head-Hunter Area

Fierce Dyaks Of Borneo's Jungle Domain May Finish Nipponese

MANILA (Sunday) July 8.—(AP)—Australian Seventh division troops have pushed six miles northeastward beyond the now-secured Borneo oil port of Balikpapan and are thrusting steadily inland from Penadjam Point, across Balikpapan bay, a southwest Pacific communique reported today.

Other elements of the same Australian division were driving northward towards the Sambodja and Samarinda oil fields, 23 and 55 miles, respectively, northeast of Balikpapan. Mined roads and artillery fire were used by the withdrawing enemy to defend these last two important Japanese-held oil areas.

One Japanese plane raided the Balikpapan area without result, and Allied planes supporting the ground offensive "ranged at will over Borneo," Gen. Douglas MacArthur's communique said. Two Japanese freighters were destroyed at the southern post of Bandjermasin.

In their flight northward, the Japanese had the choice of a death stand, surrender in the marshy oil lands or escape into the unexplored jungle do-

(Continued on Eighth Page)

MANY CITED FOR INCOME ERRORS

100,000 In State Expected To Be Asked To Make Corrections

NEW ORLEANS, July 7.—(AP)—J. O. Fernandez, collector of internal revenue, announced today that 4,000 persons have been cited by the government on claims of making erroneous deductions on their income taxes for the years 1942-43-44. He said the citations probably would reach 100,000 in the state.

Of the 4,000 already cited, Fernandez said, 1,200 persons have appeared before the revenue department auditors for adjustments and have paid an additional $75,000 in taxes.

These 4,000 taxpayers live in New Orleans. Judging from the outcome of these cases, Fernandez estimated that the entire 100,000 expected to be cited, approximately a fifth of those making returns, would pay approximately $6,000,000 additional to the government in income taxes.

Forty auditors have been engaged to handle the returns.

The auditors reported that excessive claims for contributions to churches and charities as well as to service organizations, made up a large portion of the questioned deductions.

They also discovered that shipyard workers had erroneously deducted sums for work clothing, which are disallowed, although deductions are permitted for steel helmets.

Some wrongly claimed exemptions for money spent for cigarette and to-

(Continued on Eighth Page)

BELIEVES JAPAN IS READY FOR 'KILL'

HONOLULU, July 7.—(AP)—The Japanese home islands are wide open for invasion and the United States can move in any time "with no trouble at all" in the opinion of the new commanding general of marines in the Pacific.

Lt. Gen. Roy S. Geiger, back from the Okinawa wars, where he led the Third Amphibious corps, asserted that victory could be won only by the invasion, that the Americans would be met by men and women civilian fighters, but all that "won't be any worry to us."

"It's only a question now of wading in and finishing this war," he told a press conference here yesterday upon his arrival to take over as marine commander from Lt. Gen. Holland M. Smith.

Geiger scoffed at the idea, current at the outbreak of the war, that the Japanese as fighters were "super men."

"At heart they are cowards and they have an inferiority complex," he said. "They haven't near the stamina we have and haven't the brain we have got. When they get into bad straits they kill themselves."

Geiger expressed belief Japanese industrialists would have stopped the war before if they could. As to whether they would spearhead any peace offensive—as many have speculated—he said the question was "whether the industrialists will be able to get sufficient control."

Geiger praised the work of all branches of the services in the Okinawa campaign and then expressed the hope that his marines would be in on the climactic battles.

"I assume," he said, "the marines will continue until we get to Japan. I hope so."

Air, Sea Blockade Of Japanese Home Islands Completed

Interpretation By
Kirke L. Simpson
(Associated Press War Analyst)

Events beyond the Pacific leave no doubt that the air and sea blockade of the Japanese home islands has been completed by American forces in preparation for the next major move against the foe. And it has been accomplished even before redeployment from Europe to the Asiatic war theater is more than well started.

The past week brought definite evidence also that by-passed enemy garrisons on Pacific islands from historic Wake to the Solomons and New Guinea are dying on the vine; and that the powerful jaws of an Allied east-west annihilation vise have been set in place in Burma and Borneo that spells boom for trapped Nipponese invaders in Indo-China, Malaya and the Dutch Indies when the southern squeeze is driven home.

General MacArthur's formal announcement that the campaign to redeem the whole Philippine archipelago had been completed in 250 days highlighted the week's developments. In that time a greatly superior Japanese ground force had been totally destroyed except for remnants impotent to impede the attack on Japan itself. That was promptly capped, however, by disclosure that medium bombers of the Fifth air force had shifted their operating base from Luzon to Okinawa and immediately joined in the ever increasing air assault on Japan.

Linked with MacArthur's assignment of General Stilwell to command the 10th army with headquarters on Okinawa, the shift of one powerful wing of his air power to the same forward base is significant. Its mission is primarily strategic at the moment but when the hour for invasion of Japan comes, the Fifth air force teamed up with navy carrier planes will be in a position to give ground troops close tactical support.

Pending that, round-about communications via Korea between Japan and all but isolated enemy armies in China have come under American air attack. Rail bridges and tunnels on the Korean-Manchuria line were targets of the strike. It illustrated the fact that air encirclement of Japan

(Continued on Eighth Page)

BUTTER POINTS TO BE LOWERED

Civilians To Get Increased Supply Of About 12 Per Cent

(By Associated Press)

Civilians will get a little more butter for a little less ration points next month.

The agriculture department and Office of Price Administration, in a joint announcement yesterday, said revised war requirements will make possible an increase of about 12 per cent in the civilian butter supply.

The new point value will be announced later. It is expected to be 20 points a pound instead of the current 24 points, effective July 29.

The August civilian supply will total 90,000,000 pounds, 10,000,000 more than the allotment for each of the last few months.

Reflecting somewhat reduced military requirements and a prospective lower level of production, the government will require butter makers to set aside only 30 per cent of their August output for war uses. This compares with 50 per cent this month.

Decision to lower ration values followed reports that the commodity is accumulating in civilian distribution channels.

An Associated Press survey showed this to be the situation generally throughout the country. An example was Pennsylvania, where food officials said 1,817,172 pounds were in storage, 854,249 pounds more than last month.

Meanwhile, the egg supply tightened further. With production running below a year ago, the agriculture department reported that during June and early July, demand exceeded the available current supply by an increasing margin. Many grocers limited customers to as little as three eggs each.

Live and dressed poultry supplies at terminal markets continued far below trade demands, reflecting heavier consumption nearer points of production.

The meat situation, like some of the meat, remained tough. Adequate sup-

(Continued on Third Page)

ECLIPSE COMING

NEW ORLEANS, July 7.—(AP)—The U. S. weather bureau said tonight that the eclipse of the sun will be visible in New Orleans from 6 a. m. until 6:59 a. m. Monday, and "about 20 minutes later" in western Louisiana. The eclipse will be 49 per cent total here at 6:28 a. m., the bureau predicted.

Russians Prepare For 'Big Three' Meeting

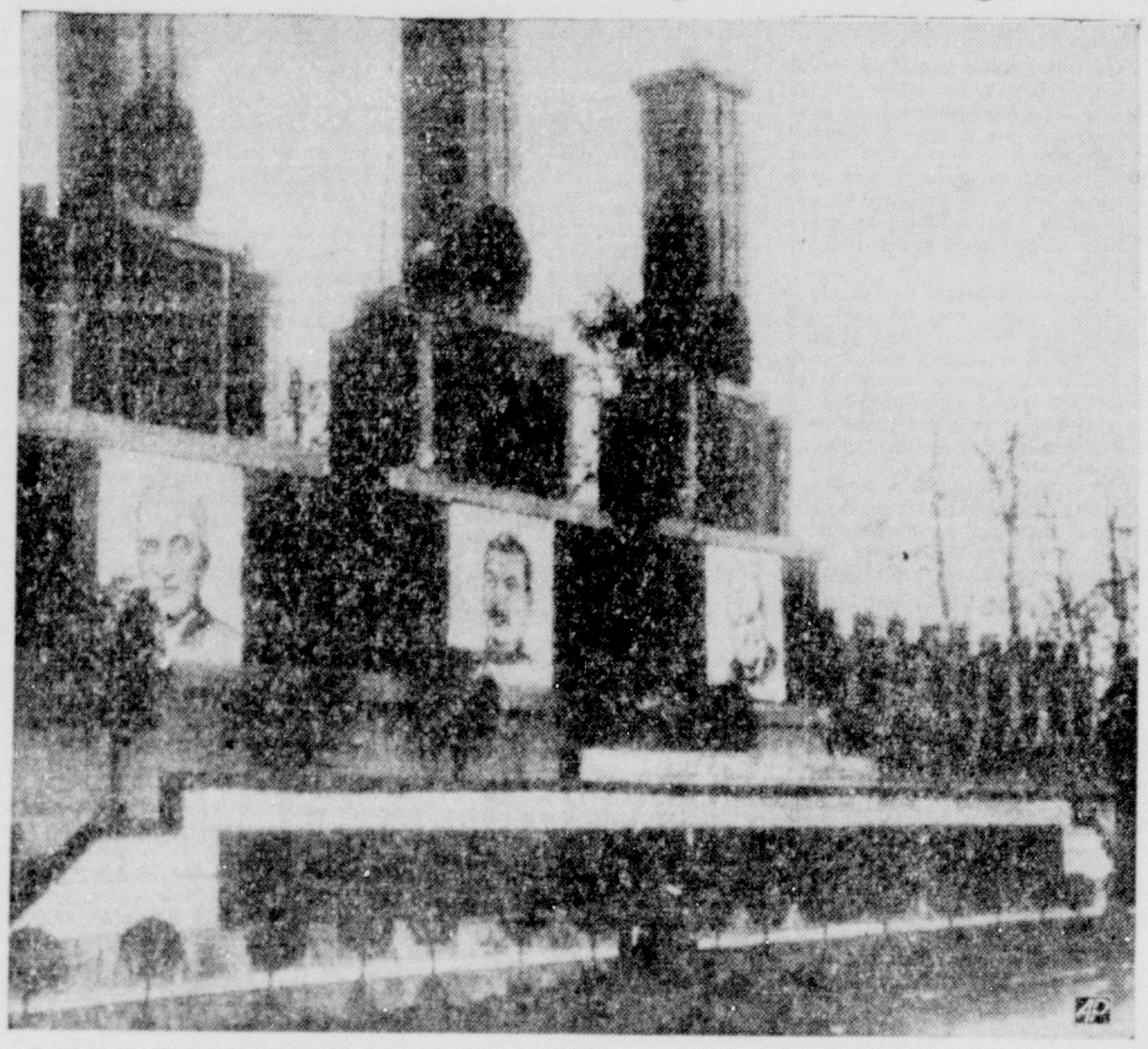

Russians in Berlin have erected this ornate stand which carries paintings of the "Big Three" in preparation for their meeting in the German capital this month. President Truman's picture is at left, Premier Stalin's in center, and Prime Minister Winston Churchill's at right. The stand is part of the decorative scheme for the meeting. AP Photographer Henry L. Griffin made the picture. (AP Wirephoto via radio).

RUSSIANS STILL BOSSING BERLIN

Americans And British Given No Authority In Zones Of Occupation

BERLIN, July 7.—(AP)—A temporary lack of coordination among the Allies on the governing of Berlin formed a disappointing overture tonight to the approaching Big Three meeting at Potsdam.

Soviet authorities continued in complete control of the military government here, and the common question in the minds of American military government officers was "why did we come to Berlin?"

High officials of the United States, Russia and Britain reported attempting to solve the complex problems of food and boundaries.

Neither U. S. nor British military government detachments had taken over any district. U. S. forces supposedly occupied their zone Wednesday, when the Stars and stripes were raised over the shattered capital. The British flag raising ceremony was yesterday.

The German municipal administration remained under the supervision of Russian commanders acting on Soviet instructions.

Food reserves in the Soviet zone were not being made available to sectors allotted to the other Allies. It was reported a barter deal was under discussion on the highest levels under which the Russians would be paid "in kind" for such food.

Warm cordiality marked the direct relations of Russian officers with the

(Continued on Eighth Page)

FATHER OF QUADS STILL WANTS NORAH

PITTSBURGH, July 7.—(AP)—William H. (Red) Thompson, father of English quadruplets born to unwed Norah Carpenter, told the Pittsburgh Sun-Telegraph today in an interview his main interest is "marrying Norah and bringing her and the children to this country."

"How I'm going to do that, I do not know," he added.

His wife, Mrs. Eleanor Jenemann Thompson, has refused to consider divorce, on religious grounds.

Thompson also disclosed he was discharged from the army under the point system. He served overseas 31 months and had 121 points, including 32 for the children. He was in the army four years. The quadruplets were born in February, 1944, while Thompson was a sergeant stationed in England. One of the children died 24 hours after birth.

"I want to solve my problem so that all concerned will be satisfied," he said.

He insisted he "sincerely loved" Norah, and added:

"Not only that, but my moral duty to the three children is there, also."

He said he was sorry for making so much trouble for his wife, but declined to comment further than:

"She has suffered enough."

The 27-year-old ex-sergeant said he met Norah, then 22, at a dance in the town hall of Cheltenham, England, in December, 1942. He said he told her he was married.

"We tried to quit, but just couldn't."

He said he has not seen the children since March when he visited England on a 7-day furlough from France. They and their mother are living with her parents.

NAZIS KILL 10,000 IN FURY NEAR END

By Louis P. Lochner

BERLIN, July 7.—(AP)—One of the last acts of the Nazi regime in Berlin was to murder in cold blood some 10,000 citizens.

They had taken shelter in the subways. Living there in a veritable hell, they became unruly and demanded cessation of useless resistance. In a rage, the SS commander decided on the supreme penalty for them—and SS troopers flooded the subways.

Even today the subway system from the Anhalter to the Stettiner stations and from the Potsdamer Platz to Kaiserhof stations is flooded, and corpses are still found floating.

As the Russian army approached Berlin, thousands of Berlin women with their children and most valuable belongings took refuge in the subway tunnels.

LABOR PICTURE GROWS BRIGHTER

Most Of Steel Workers And Rubber Workers Back On Jobs

(By Associated Press)

Return to work of 13,000 steel workers at the Carnegie-Illinois Steel Corporation's South Chicago works, and nearly all the 17,600 employes of the Goodyear Tire and Rubber Co., Akron, O., yesterday portrayed the brightest picture on the nation's labor fronts in more than a week.

The number of idle because of labor disputes totaled about 40,000.

One new dispute, involving composing room employes at the Fort Wayne, Ind., Journal Gazette, forced suspension of morning and afternoon issues of the Gazette and News-Sentinel. The dispute involved a new contract with publishers.

Here is the labor situation by cities or areas:

AKRON:

Capt. H. K. Clark, navy officer in charge of Goodyear's five plants since the navy took over operations Thursday, said production was "virtually normal" with the return of about 79 per cent of the 17,600 workers.

At the Firestone Tire and Rubber Co., plant, 16,500 C. I. O.-U. R. W. A. workers weighed a War Labor Board back-to-work order, and the plea of their international president to return to work "immediately." The Firestone strike started last Sunday.

CHICAGO:

The 24-hour work stoppage at the Carnegie-Illinois Steel Corporation's

(Continued on Sixteenth Page)

ARMY DIVISIONS RETURNING FAST

WASHINGTON, July 7.—(AP)—The War Department announced tonight that 42 of the 68 divisions which fought in Europe and the Mediterranean will be back home or on the way by the end of the year.

Three full infantry divisions—the 86th, 97th and 95th—already have arrived and most of a Fourth division—the 104th infantry—is back.

Advance detachments of seven other divisions, the 2nd, 4th, 5th, 8th, 44th and 87th infantry and the 13th armored, have reached this country and the remainder of the units will arrive shortly.

RUSSIANS SEIZE U. S. MACHINERY

Reportedly Holding Property Of American Manufacing Firms

By Louis P. Lochner

BERLIN, July 7.—(AP)—Arthur E. Dunning of Bath, Me., secretary of the American Chamber of Commerce in Germany, said today that great concerns owned by American interests had been stripped of their machinery during the Russian occupation of the German areas in which the plants were situated.

"National Cash Register, Frigidaire, Ford, Opel (owned by General Motors), Hollerith (owned by International Business Machines), Singer, Mix and Genest, and Woolworth all have been raided," Dunn declared in an interview.

"In many cases, delicate precision instruments were involved which are now lying around in Berlin railway stations awaiting shipment. Some of these needed to be kept on a certain even temperature, which of course, was impossible if they lie exposed outdoors. Much of this machinery, in my opinion, is now junk."

Dunning estimated the value of American holdings throughout Germany at $200,000,000. He said virtually all of the plants were compelled to work for Adolf Hitler's war machine once war with the United States started.

Dunning asserted that a German attorney, Heinrich Richter, who, in peace time, was legal representative of General Motors and associated with other American firms, had been held incommunicado for the last eight weeks because he opposed the Russians in dismantling the Opel plant.

Personally, Dunning has been treated respectfully by the Russians who

(Continued on Third Page)

PLAQUEMINE PARISH BEST IN BOND SALES

NEW ORLEANS, July 7.—(AP)—Topping all counties or parish in the United States, Plaquemine parish, La., has established the highest percentage of overall war bond sales in the Seventh war loan campaign, Leon Tujague, state chairman, announced today.

With an assigned quota of $239,000, Plaquemine parish sales have totalled $2,000,075, or 837 per cent of the quota. Chester A. Wooten, of Port Sulphur, La., is Seventh War Loan chairman, and J. H. Foster, general chairman of the Plaquemine war finance committee.

Tujague said: "All Louisiana is proud of the record made in this parish. It shows what can be done when everyone pitches in wholeheartedly toward selling bonds."

Sales total for Louisiana during the Seventh war loan has reached $174,356,584, or 156 per cent of the quota. E-bond sales were $39,285,103, or 80 per cent of quota. Bond sales through July 7 will be included in the final tabulation.

BISHOP SELECMAN WEDS

PASADENA, Calif., July 7.—(AP)—Dr. Charles Claude Selecman, 70, president of the Council of Bishops of the Methodist Church and bishop of the Dallas area, and Mrs. Pierre D. Mason, 61, of Hollywood, were married today by Dr. Albert Edward Day, minister of the First Methodist Church here.

Nine Enemy Ships Reported Bagged

Raids On Five Nippon Homeland Cities Saturday Made By 600 Superfortresses Without Single Loss

GUAM (Sunday), July 8.—(AP)—More attacks on Japanese shipping and air bases extending from the Ryukyus up to the coast of Honshu, where 600 Superfortresses heavily raided five homeland cities without loss Saturday, were disclosed today in latest communiques.

Kyushu, southernmost Japanese island, has been raided for the third straight day by Fifth air force planes newly based on Okinawa, Gen. Douglas MacArthur reported from Manila headquarters which covers the Fifth's operations.

Off the south coast of Honshu, Adm. Chester W. Nimitz reported today, Mitchell bombers of the Fourth marine aircraft wing sent rockets into four Japanese ships Friday.

In all Nimitz listed a bag of nine enemy ships, including five cargo vessels damaged while at anchor off the China coast in the Yellow sea yesterday.

The B-29s, making their fourth attack in six days, burned and blasted five aluminum, oil, rail and industrial centers with 4,000 tons of bombs in the pre-dawn hours of Saturday.

No Japanese fighters challenged the raiding mission, probably the largest yet, the 20th air force announced today. Anti-aircraft fire was meager and inaccurate.

The attacks brought to 30 the number of Japanese homeland cities hit by B-29 fire raids. Reconnaissance photographs showed the total area of ruins had reached more than 126 square miles.

Crews of the Superfortresses in Saturday's mission saw fires blazing through clouds far around Nippon's majestic Mt. Fuji.

The 12,000-foot peak, highest in Japan, reflected towering infernos above the Shimizu aluminum producing center, Nippon's largest, and the cities of Kofu and Chiba.

Long lines of refuge vehicles were sighted fleeing from Kofu.

The flames at Shimizu raged to the waterfront.

Other targets, outside the Mt. Fuji area, were the Maruzen Oil Refinery, 35 miles southwest of Osaka, and Akashi, aircraft producing city near Kobe.

Most spectacular of the conflagrations was at Shimizu, 20 miles southwest of Fuji. The flames literally burned the clouds apart, reported Lt. Samuel Hooks of Goldsboro, N. C. He explained the phenomenon was caused by thermal air currents.

Fires were observed blazing through the clouds above Kofu, about 15 miles northwest of Fuji, and smoke columns

(Continued on Eighth Page)

102 SOLDIERS IN WAR EXECUTED

101 For Murder Or Rape, One For Deserting Twice Under Fire

WASHINGTON, July 7.—(AP)—The army disclosed today that 102 soldiers have been executed during this war—all except one for murder or rape.

The exception was a man twice convicted for deserting under fire in Europe—the first soldier to be put to death for a purely military offense since the Civil war.

Of the others, 47 were condemned for murder, 43 for rape and 11 for both murder and rape.

In addition, more than 200 death sentences have been imposed by general courts-martial but have been commuted to life imprisonment or lesser terms.

The army declined to identify the man executed for desertion.

The navy, without going into details, reported that no navy, marine corps or coast guard man has been executed by court-martial order during this war. As of mid-April 22,009 members of those services were in confinement.

In the last year, 18,000 soldiers were sentenced by courts-martial for offenses, comparable to felonies in civilian courts, which carry penalties of at least six months imprisonment.

At present, 33,519 soldiers convicted and sentenced by general courts-martial are in confinement in the U. S. or overseas. Virtually all were sentenced since the selective service act was passed in 1940.

These figures, which do not include soldiers given lighter punishment by special and summary courts-martial, were issued by Undersecretary of War Patterson at a news conference discussion of the operation of military justice.

Emphasizing that the 33,519 in confinement represent the total number from the 10,000,000 who have entered the army since the adoption of selective service, Patterson said:

"The manner in which the soldiers have conducted themselves has re-

(Continued on Third Page)

VINSON WANTS TO CHANGE TAX LAWS

WASHINGTON, July 7.—(AP)—The next secretary of the treasury, Fred M. Vinson, will enter the office determined to modernize federal tax laws completely.

Here are his words:

"I regard the modernization of our tax structure as the foundation of our entire program to reach and maintain full employment after the war."

Vinson's views on postwar taxes are contained in his report as director of War Mobilization and Reconversion, issued a week ago today.

He said government revenue needs after the war will be three times what they have ever been in peacetime.

He set down these principles as a guide in constructing the postwar tax program:

1. Taxes should be levied in such a way that they have the least harmful effect on the expansion of business investment and the creation of jobs.
2. They should be levied in such a way as to have the least harmful effect on the maintenance of mass markets and mass purchasing power.
3. Taxes must be fair among people.
4. Tax policy should be integrated with a fiscal policy designed to prevent inflation and deflation.

Vinson said acceptance of those principles means that the personal income tax must be the chief source of tax revenue and the base must be broad.

"It means that we should eliminate as far as possible the sales and excise taxes, because they not only put an unfair and hidden tax burden on those with low incomes, but they also restrict markets for business," he declared.

EXPECT CONTINUED LACK OF PULLMANS

Ban Of Use For Short Runs Likely To Last 3 To 5 Months

WASHINGTON, July 7.—(AP)—The Association of American Railroads predicted today the ban on Pullman cars for short runs might last three to five months as troop redeployment sends passenger mileage to record-smashing levels.

Arrivals of Pacific-bound troops from Europe were one-third greater than expected in June and apparently will run 40 per cent greater this month, it was reported.

This will shorten the coming crisis in domestic transportation—which had been expected to run until March—but will throw an unprecedented burden on the nation's railroads through the entire vacation-travel peak.

The Office of Defense Transportation, which last night prohibited the use of sleeping cars on runs under 450 miles, said the order would apply to soldiers and sailors on furlough travel as well as to civilians. Railroads simply will not assign Pullmans to short runs after July 15, thereby freezing nearly 900 cars for organized troop movements.

Although some confusion regarding effect of the order remained, these points were cleared up today:

1. Persons going less than 450 miles may take Pullman space on trains scheduled for longer runs, if the space is available.

A spokesman for the A. A. R., how-

(Continued on Eighth Page)

TRI-STATE BUS AND LOG TRUCK COLLIDE

VICKSBURG, Miss., July 7.—(AP)—At least eight persons were injured, none seriously, and a number of others suffered bruises and shock when a Tri-State bus collided with a log truck, went down a 50-foot embankment, and overturned near here today.

The 38 passengers on the bus, which was en route from Natchez to Vicksburg, were Negroes.

The driver of the log truck and the driver of the bus were reported uninjured. The accident occurred during a heavy rain.

The bus landed on its side after going down the embankment.

TOT DEAD YEAR NOT IDENTIFIED

Officers Can't Understand Why Victim Of Circus Fire Never Missed

HARTFORD, Conn., July 7.—(AP)—A small, numbered grave in quiet Northwood Cemetery today bore a bright bouquet of flowers, a tribute from two Hartford detectives to a little girl neither of them knew but whom, in her loneliness, each had come to love.

She was one of the six unidentified victims of the circus fire holocaust here on July 6, 1944, that claimed 168 lives and sent more than 600 other victims to hospitals and for which damage claims amounting to more than $7,238,000 against the Ringling Brothers and Barnum and Bailey Combined Shows, Inc., and the city of Hartford have been filed.

Detective Sgt. Thomas C. Barber and Detective Edward T. Lowe placed the flowers on the grave Friday, the first anniversary of the world's greatest circus tragedy.

"She is known to us as little Miss Number 1565, the number of her grave," the detectives said. "Her body was the only one of the six unidentified dead that was easily recognizable, which makes it almost beyond conception that nobody has come forward to claim this little girl."

The detectives said they and other Hartford detectives had searched unsuccessfully in many off-duty hours throughout the year to find friends or relatives of "Little Miss Number 1565."

"Somebody, somewhere, must have cared enough for that little girl to take her to the circus," the detectives said. "In her own neighborhood there must have been playmates, milkmen, grocery clerks, mailmen and adults who noticed that some little girl was missing from their everyday lives.

"It just doesn't seem possible that a child like that little one could disappear from her own small world without somebody noticing that she had gone and never came back."

The detectives said they had started a collection among members of the Hartford police department to raise the approximately $75 necessary to erect a stone marker above the little grave.

Both detectives placed flowers on the grave Memorial Day while Lowe and Detective Chris Picking remembered the child with a basket of flowers last Christmas Eve.

Local police department files indicate the girl was about six years old; had light brown, curly hair worn in shoulder-length style; was about three feet 10 inches in height; weighed about 40 pounds; had blue eyes and two permanent incisor teeth.

Mexico's mines account for nearly half of the world production of silver.

Be Sure to Tune in!

KNOE 1450 On Your Dial Monday Evening 8:00-8:15 P. M.

Professor G. W. Follin
Assistant Principal of
WEBB SCHOOL FOR BOYS
at Bell Buckle, Tennessee

speaks on:

"YOUR BOY AND SECONDARY EDUCATION"

Be Sure to Hear This Important Message

HUMAN STUFF IN CRIMINAL CODE

Careful Explanation Is Made Of Term 'Criminal Negligence'

BATON ROUGE, La., July 7.—(AP)—Random reading of Louisiana's criminal code, recently brought up to date and re-published by the secretary of state, reveals many odds and ends of pretty human stuff among its more than 200 pages of (to the layman) mostly dry-as-dust paragraphs.

On the subject of "criminal negligence," for instance, the code resorts, for a definition, to a comparison of the specific action with that which might be expected from a normally thoughtful man.

Even when there is neither specific nor general criminal intent present, the law says, negligence can be criminal when "there is such a disregard of the interest of others that the offender's conduct amounts to a cross deviation below the standard of care expected to be maintained by a reasonably careful man under like circumstances."

This, the Louisiana Law Institute comments, means that criminal negligence is a "certain state of mind * * * rather negative," and a disregard of circumstances, plus either action or non-action; all as distinguished from action (or lack of it) with criminal intent or "adversion to consequences."

Under "culpability," the code considers such factors in the defendant's behalf as age, mental defects, ignorance and intoxicants and drugs.

Only those under 10 are "exempt from criminal responsibility," but that exemption does not affect the established jurisdiction of juvenile courts.

Also exempted are those who "because of a mental disease or mental defect" are "incapable of distinguishing between right and wrong." Some Louisiana jurists have contended that this sentence should include 'or choosing" as well as "distinguishing," reporting hearing some cases in which the offender knew what was wrong, but had actually no will in choosing.

An "intoxicated or drugged condition" at the time of commission of a crime is described as "immaterial," with two exceptions: If production of the condition is involuntary and judged to be the direct cause of the crime, the offender is exempt from criminal responsibility; and, a "defense to prosecution" may be considered if circumstances indicate that the condition precluded specific criminal intent or special knowledge required in a particular crime.

"Ignorance" is admitted to be a defense to prosecution for a crime—unless there is a provision to the contrary in the definition of that crime, and if it is "reasonably ignorance of fact or mistake of fact which precludes the presence of any mental element required in that crime.

Simple ignorance of the provision of the code is not a defense, but "mistakes of law" (some knowledge but a wrong conclusion) if the offender "reasonably relied" on the legislature to repeal an existing criminal provision, or upon a competent court of last resort to judge the law in question unconstitutional.

PLAYGROUND NEWS

Meet your champions. On July 4, all children who were interested in competing their skill with others tried to excel in contests. The winners in the various events were as follows: RACES: Charles Worley, Charles Prophit, Larry Reeves, James Sisco, Ethel Myers, Mary Ann Hixson. CHINNING: Jeff Dollar, Charles Prophit, Howard Minor. JUMPING: Ralph McKay, Charles Worley, J. W. Jackson, James Sisco, Madeline Kalil, Fern Griffin. POLE CLIMBING: J. D. Cameron, Dick Jenkins, Herbert Peterson, Anna De Lavat, Mary Hixson. HORSESHOES: Frankie Webb. PING PONG: J. D. Cameron, Ralph Marionneaux. SOFTBALL: Independent team.

Softball was played at 9-10:30 on July 4 and umpires were James McKay and Dollie Ticheli. From 10 to 11, there were singing and dancing led by Geneva Castles and Eleona Brinsmade. Also tennis and volley ball were played at this time.

Shuffleboard was in charge of Mrs. Mackie Myers; Zell ball directed by Mary Lillian McLaughlin. Bowling was in charge of Marian Baugh and Geneve Eads. Ping Pong was directed by Ruth Fogle.

The various playground displays were in charge of Mrs. W. S. Vincent, Beth Ann Vincent, and Mrs. H. O. Jenkins. From 10:30 to 11 there was a story telling period by Mrs. L. O. Bass.

Various tournaments were held from 11 to noon and those in chage were: Mrs. Ruth Fogle, Mrs. H. O. Jenkins, Mrs. W. S. Vincent and Dollie Ticheli. The ping pong tournament, Zell ball, and Horseshoe all afforded much interest.

The street shower in the afternoon formed a fitting finale. It was given through the courtesy of the city firemen of Monroe.

GREAT-GRANDFATHER ALSO NEW FATHER

TOPEKA, July 7.—(AP)—W. E. Cox, 68, is enjoying the unique experience of becoming both a great-grandfather and a father on the same day—almost at the same moment.

On July 3 about 8 a. m., Cox became the father of a son while his granddaughter, Mrs. George Penrod, was giving birth to a daughter.

Iran has a history that goes back at least 1,400 years before the Christian era.

YOU'RE NOT TOO OLD TO FEEL YOUNG

This is a message for men who have known life but no longer find it thrilling because of the lack of certain vitamins and hormones. Tromone, a recent medical discovery combining vitamins and hormones may multiply the vim and zest and enjoyment you once knew. Your whole approach your whole attitude toward life may improve when you begin to use Tromone. Now it may be possible for middle aged men to again enjoy the same spirit, vitality and pleasures that made their youth a thing to remember. Added years may not subtract from your pleasures when you use Tromone the new medical formula combining vitamins and hormones. Follow directions on label. Tromone for sale by Sandman's Pharmacy and druggists everywhere.—Adv.

FIGHT OVER FEPC JARS CONGRESS

Money For 10 Other Important War Agencies Held Up By Row

WASHINGTON, July 7.—(AP)—Congress is in one of its worst snarls trying to kill—or keep alive—the Fair Employment Practice Committee (FEPC).

The fight involves congressional rules, committees, procedure, and strong feelings. The technicalities are too involved to explain fully here. But here's an outline.

The FEPC, and other war agencies, like OWI, were created by order of President Roosevelt strictly on a wartime basis. FEPC was intended to prevent discrimination—because of color, race or creed—against workers seeking war jobs.

Most of FEPC's work involved discriminations against Negroes. Some congressmen, particularly southerners, have disliked FEPC. But yearly until now they have let Congress vote money to keep it alive. Now they balk.

The agencies get money on a fiscal year basis—the fiscal year starting July 1 and ending June 30—and without the money they go out of business.

(Meanwhile, a bill to make FEPC permanent was introduced in the House but the powerful, 12-man rules committee of the House refused to let it get out on the floor for action. Four dominant members of the committee are southerners.)

Before a bill to give the war agencies money for another year can get out on the floor for a vote, it must go through the House appropriations committee. This committee approved money for a bunch of wartime agencies but left out wartime FEPC.

It was left out on the grounds that a bill to make FEPC permanent was pending in the House. Without FEPC included, the House passed the bill.

Then the bill went to the Senate for approval there. It had to go first to the appropriations committee of the Senate. This committee, not satisfied with what the House had done, sent the bill to the Senate floor with a recommendation to include the wartime FEPC with the other wartime agencies.

Determined to keep FEPC out and kill the agency, Mississippi's two Democratic senators, Bilbo and Eastland, began a four-day filibuster against voting money for FEPC.

The other senators finally worked out a compromise. FEPC said it needed $500,000 to continue. The senators voted it only $250,000. The Senate version of the bill went back to the House. It had to, because FEPC had been added.

House opponents of the FEPC were sore. They would not let the bill containing money for FEPC get to a House vote. Various parliamentary stunts blocked it.

It went back to the rules committee to get a special ruling that would permit the House to vote. It got hung up in the rules committee, whose members tied six to six on what to do. So nothing could come out of the rules committee.

Finally, the speaker of the House sent the whole bill back to the House appropriations committee which drew up an entirely new bill. This bill was really the same bill which the House passed before the Senate got a chance to add the FEPC. The House appropriations committee again left out FEPC and sent the bill back to the House floor for action.

Because FEPC was not included, friends of FEPC—on a parliamentary move called "point of order"—managed to knock out 10 of the other wartime agencies included in the bill. The idea was: If FEPC isn't included, then the others can't get money either.

Now the bill goes back to the Senate again. FEPC supporters in the Senate say they'll put FEPC back into the bill. They'll also put back in the other war agencies knocked out in the House. Then the bill, if FEPC is included by the Senate, will come bouncing back to the House. No one knows how long this game will continue.

The knocked-out war agencies, including OWI, can continue to operate in anticipation of getting money eventually. They can insur obligations. But until money is voted for them, they can't spend a dime since their last money ran out June 30, the end of their last fiscal year.

CLASH WITH NEGRO TROOPS REPORTED

CINCINNATI, July 7.—(AP)—Walter White, secretary of the National Association for the Advancement of Colored People, said today a group of marines on an important Pacific island threw hand grenades and smoke bombs into camps occupied by Negro navy men in a series of incidents that resulted in a clash.

White, who returned recently from a four-month tour of the Pacific theater, told a radio (CBS) auidence that he accepted an invitation from the island commander to serve as defense counsel before a navy board of inquiry appointed to investigate the clash.

White did not disclose the outcome of the board of inquiry's investigation.

The navy department at Washington had no comment on White's account. Neither was information available there tonight about such a board of inquiry.

He said the point he wanted to make in telling of the clash was not to emphasize such happenings but "to personalize the corrosive effect of ignorance and bigotry on the progress of the war in the Pacific and at home."

He declared that the Japanese eagerly capitalize instances of friction between white and Negro personnel and give wide publicity among the Pacific's colored peoples to "the anti-Negro rantings of congressmen like Rankin and senators like Bilbo in filibustering a proposal to establish a fair employment practice committee."

At Washington, Bilbo commented that "any statement made by White would be promoted because I have consistently opposed any and all efforts of him and his organization to integrate the Negro race into the white race socially which he is trying to do through fanatical and crack-brained communistic concepts in the form of national legislation. The rantings and ramblings of White and his outfit are silly and unreliable."

Representative Rankin was not immediately available for comment.

BIRTHS

Mr. and Mrs. H. C. Fox of 320 Breard street announce the birth of a son on July 6, at St. Francis Sanitarium.

Sgt. and Mrs. N. A. Shepherd of 208 South Second street announce the birth of a son on July 6, at St. Francis Sanitarium.

Lt. and Mrs. Phillip Campbell of 4212 DeSiard street announce the birth of a daughter on July 3, at St. Francis Sanitarium.

Out of a yearly rate of 12 marriages per thousand population, an average of at least one per thousand involves a divorced person.

AUTOS IN COLLISION

Cars belonging to Mrs. Lewis Burns, 311 Cotton street, West Monroe, and Eugene Bradley, 108 Johnson's alley, collided at Sixth and DeSiard streets at 11:10 a. m., Saturday. The back end of the Burns car was smashed and the front fender of the Bradley car was bent.

Production of domestic ice refrigerators in 1944 in the United States amounted to 262,000 units, a decline of 59 per cent from the 633,000 units manufactured in 1943.

FAMILY SHOE STORE

O. P. A.
ODD-LOT RELEASE
JULY 9-28
25% OFF
ORIGINAL PRICE
MEN'S and WOMEN'S SHOES

REGULARLY
2.95 to 4.95

NO RATION STAMP NEEDED

NEWEST STYLES AND COLORS

The Place to Go for Brands You Know

family Shoe store
MONROE, LOUISIANA
320 DESIARD STREET

HEEL-LATCH • POLL PARROT • UPTOWN

SILVERSTEIN'S

We're Known by the Company We Keep!

—And so it's no wonder we've earned the kind of reputation that instills confidence in everyone who shops here. We carry a complete stock of merchandise bearing the famous names with which customers who are willing to accept nothing less than the best are familiar. When you buy here you know you are getting the best.

Wool Casual Suit
Sizes 10-20
$34.50

Black Sheer Crepe With Peplum
Sizes 10-20
$22.50

Select from newest daily arrivals and use our convenient lay-away plan.

• *Charge* • *Budget* • *Lay-Away*

PRE-WAR COURTEOUS SERVICE AT
SILVERSTEIN'S
North Louisiana's Largest and Finest Woman's Apparel Store
"Choose from nationally known lines for which Silverstein's is famous."

SILVERSTEIN'S

Sportswear!

25% OFF Original Price

Take advantage of this great reduction on sportswear — Choose from newest styles and colors.

Included Are:
- SHORTS
- SHORTS & HALTERS
- BATHING SUITS

Each garment is from nationally known lines.

PRE-WAR COURTEOUS SERVICE AT
SILVERSTEIN'S
North Louisiana's Largest and Finest Woman's Apparel Store
"Choose from nationally known lines for which Silverstein's is famous."

CHEVROLET

A BIG JOB OR A SLIGHT ADJUSTMENT--Both receive our best

We are specialists in Chevrolet "car care"—but though we are equipped and staffed to practically rebuild a car, we are equally glad to receive your confidence in correcting the least auto defect. Our chief concern at this time, is to help keep every essential car on the road. Rely on us—when it comes to your Chevrolet car! And you'll be better able to rely on your Chevrolet car for safe driving.

Chevrolet Auto Accessories

• PINIONS • RING GEARS • AXLE SHELVES
• BEARINGS • PISTON RINGS • STEERING GEARS
• FRONT AND BACK FENDERS • WINDSHIELD WIPERS

★ GENUINE CHEVROLET PARTS AND SERVICE AVAILABLE AT

Lee-Rogers Chevrolet Co.

Phone 2344-1894 223 Walnut St.

STRAFING JAPS MORE DIFFICULT

Nipponese Dig In More And Use Natural Camouflage Better

GUAM—(AP)—Strafing and bombing Germans was less of a problem than harassing the Japanese, agree men of a U. S. navy carrier squadron who have done both.

And more "enjoyable," to. They could inflict damage on the Germans and actually see the damage. But the Japanese, they hole up and dig in and are rarely seen.

"Except," said Lt. Com. William Floyd Bringle, 32-year-old leader of this "composite spotting" squadron which was first of its kind in the war, "in the latter stages of a campaign. Toward the end at Okinawa the Nips came out in the open and made better targets.

"We could spot the Germans more easily, too, despite their camouflage," he added. "The Japs are using so much natural camouflage, which makes it harder."

Bringle, of Memphis, Tenn., whose wife is at Lajolla, Calif., came to Guam with two of his squadron members, Lt. S. F. Schauffler, 29, of Quiient, Nantucket Island, Mass., and Lt. (jg.) D. E. Robinson Jr., 21, of Chicago, Ill.

Bringle's squadron was developed as a fighter unit at Atlantic City, N. J., late in 1943, but was converted into fighter-spotting before its first European assignment. With army cooperation they trained at the Fort Sill, Okla., field artillery school, practicing their big-gun spotting, and then perfected training aboard a carrier.

In the invasion of southern France from the Mediterranean, navy observation planes (Soc's) were found too slow and vulnerable, and Bringle's Hellcats from an escort carrier took over the job of spotting German artillery as well as lending air support to ground forces. They "spotted" for French and British as well as American naval gunfire, and combined observation with attacks on German supply lines, truck and tank convoys. In France they shot down six German planes—all they saw—and looked in vain for more. Their planes were the first to use rockets against the enemy.

Transferred to the Pacific, bolstered by addition of torpedo planes, the squadron took part in the attack on Lingayen gulf, opening the battle for Luzon. Because the warships were doing area bombardments, they limited their work to fighting, knocking down 11 Japanese planes. But at Iwo and Okinawa, working against holed-up Japanese in caves which naval gunfire had to pinpoint, their dual function came back into use. At times also they served as air coordinators for warships' shelling. They would "spot" for an hour and a half, then strike a target for another half hour, return to their escort carrier and go out again. They flew every day for 23 days at Iwo Jima, and virtually every day for 63 days at Okinawa.

The three flyers all said they liked especially one feature of their job—it's closer to the ground troops than other air work. Robinson struck up a friendship, "batting the breeze" by radio between targets, with his shore fire control liaison—and the ground officer later presented him with several Okinawa souvenirs, difficult for shipbased men to obtain.

"There are no big heroes in the squadron," commented Bingle. "All the men are doing the same job."

But he told of one day when "Robbie" (Robinson) helped save a fellow fighter-spotter from the flak of American shipping during a red alert at Okinawa. American planes are supposed to keep clear of shipping during such alerts, but this one because of overcast was right in the line of fire. "Robbie" buzzed up in his own plane, radioed the American vessels they were shooting at a friendly plane, and got back to Yontan airfield with two hits in his engine, one aileron knocked off.

The squadron, besides its work in "spotting" and harassing enemy installations has a score of 27 airborne enemy planes shot down—six in Europe, 11 in Luzon, 10 in Okinawa.

"They've really seen the world, too," said Lt. John F. O'Dea, aircraft intelligence officer with the squadron, whose home is at San Francisco. "Except for a strip between the Philippines and Alexandria, Egypt, they've been around the globe."

DARTS FOR DOUGH

Tune in the quiz game that's taking the country by storm. It's "DARTS FOR DOUGH"—it's informative . . . it's fun!

KMLB — 3:00 P. M.

Sponsored by Dr. Pepper Bottling Co.

IT'S A BLUE NETWORK PROGRAM

LONG IN SERVICE

T/5 George W. Thomas, son of Mrs. Carlotta Thomas of Monroe, is enjoying a 30-day furlough. He has been overseas 34 months and has six campaign stars. He was with the 815th engineer aviation battalion which built airfields throughout the Mediterranean air war, worked on 70 different airfields before the group was returned to the U. S. to be re-equipped in the war against Japan. This group was active in North Africa, in Sicily and at Salerno. Was also for a short period in Corsica, maintaining bases used in support of the southern France landings. A sorely-needed fighter field was constructed at Pontedera, using the wreckage of war-scarred buildings as a runway base instead of crushed rock which was not available. Several thousand mines which they swept from the banks of the Arno river were used in the construction of the field by removing the charges and using them for demolitions on the field. The last regular assignment before returning to the U. S. was at Foggia in January, 1945.

FIRE EXTINGUISHED

Fire truck responded to a call at 231 South Grand street at 11:05 p. m. Thursday. Owner stated that fire was caused by carelessness with cigarettes thrown into trash. The damage was slight.

Iran has two valuable waterfronts—one on the north shaped by the Caspian sea, the other on the south formed by the Persian Gulf and the Gulf of Oman.

LOUISIANA SOLONS DISCUSS FORCED MILITARY TRAINING

Domengeaux Says Compulsory Program Never Has Been Successful

By Virginia Van Der Veer

WASHINGTON, July 7.—(AP)—Should the post-war United States require its young men to take a year of military training?

"Better to take one year of their lives than to take their lives," answers one Louisiana House member, Representative McKenzie.

"The world's history proves that compulsory military training has never successfully prepared any nation for war," replied Representative Domengeaux.

So run the pros and cons on one of Congress' touchiest post-war dilemmas. The compulsory military issue took clearer form this week as the House committee on post-war military policy strongly recommended that every American boy be given a year of military training.

House members whether they like it or not—and most don't—must face the final "aye" or "no" some time after members of the military affairs committee conclude their hearings on the subject. These are expected to begin in late summer or early fall.

Representative Brooks, only Louisiana member of the special military policy committee, was one of 16 members to endorse its recent report. He's also a military affairs committeeman, and will back the training program when it reaches the second committee stage.

"We tried the voluntary method in 1938," he told a reporter, "and it failed miserably, despite all the army's pleas. Conscription—peace-time military training—was the only thing that saved us then."

Representative Domengeaux, the delegation's only veteran of World War II, has no definite decision but has several reservations on the wisdom of compulsory training.

Though "inclined to be against" the military program, he wouldn't object to a physical traini g course, beginning with grammar school boys and continued throughout their education.

Military training, Domengeaux fears, might increase racial tension, particularly in the South, through what he calls non-segregation policies in army camps.

"Inclined" to favor the program is Representative McKenzie, who states the question this way: "Do we want to pay on the installment plan or gamble on losing everything in the end?"

"A future aggressor," reasons McKenzie, "may attack us without stopping to conquer Europe or perfect rocket bombs. We may never need 1,000,000 trained men, but it'll certainly do no harm to have them ready."

Representative Larcade settled the question in his mind long ago and expressed it in a House speech September 6, 1944. He advocates the training program.

"Our past experiences in unpreparedness should have taught us the value of being prepared," he commented.

Larcade also favors an "impregnable outer defense line" for the United States, made up of a ring of strategic islands in both the Atlantic and Pacific.

Representative Allen declined to comment on the problem but plans to seek the advice of two special constituents: His army officer sons, both serving overseas.

Representatives Hebert, Maloney, and Morrison could not be reached for comment.

GIVES HIS LIFE

Sgt. J. E. Owens, U. S. M. C., son of Mrs. E. J. Owens, and the late E. J. Owens of Downsville, was killed in action on Okinawa June 21 last. He leaves his mother, a brother who is Maj. O. O. Owens, New Mexico; an adopted sister, Sue Owens of Downsville, and many friends and relatives. He entered service March 4, 1943, and went overseas in July, 1943. He was in the Third marine raider battalion, the Fourth marine division. He fought on Guadalcanal, Empress Augusta bay, Bougainville, Saipan, Tarawa and Okinawa.

RUSSIANS

(Continued from First Page)

also allowed the American Chamber of Commerce offices to remain intact. He said local Soviet commandants were courteous and told him they wanted to help but were bound by instructions.

The Chamber of Commerce secretary is probably the only American who lived in Germany as an enemy through two world wars. His wife was an invalid when Adolf Hitler's Reich declared war on the United States. The Dunnings' passports were extended by the state department, working through the Swiss legation.

Dunning said the Nazis arrested him once in September 1942, but freed him after eight days. He has lost 40 pounds and appeared emaciated.

At present, he said, 95 per cent of Berlin residents are suffering from dysentery and the water is badly polluted.

Stars & Stripes, soldier newspaper in the Mediterranean Theater, has sold more than 30,000 copies of "Puptent Poets," a collection of poetry submitted to the paper by GIs.

102 SOLDIERS

(Continued from First Page)

flected the highest credit on the American army."

"Severe" sentences are imposed by courts-martial but not any stiffer than the circumstances call for, Patterson said.

"You cannot," he added, "make the serving of a sentence an attractive thing for men who want to avoid combat."

Patterson stressed that military justice aims at giving a soldier a fair and speedy hearing, with reviews and other safeguards.

In combat areas operations may slow proceedings, he said, but an average case in the United States will be "cleaned up" within a month, including review.

To facilitate the restoration to duty of as many men as possible, the army two years ago set up rehabilitation centers to retrain convicted soldiers and get them back into service.

The centers have handled 23,674 men and the measure of their success is reflected in the record. More than half, or 12,206, have been restored to duty.

About 90 per cent of those restored to duty have "acquitted themselves well," Patterson reported. He gave the present population of the rehabilitation centers as 7,457.

Patterson also cited as an example of the army's rehabilitation program the restoration to service of 115 soldiers convicted in the Paris black market trials last winter. These men, many under long sentences, were given a second chance as soldiers and were placed in a special unit for combat training.

The unit did not get into action in Europe but is ticketed for the Pacific, Paterson said.

About 40 others involved in the cases either did not seek a chance for rehabilitation or were leaders in the black market operations and were denied the opportunity.

In the European theater as a whole, Patterson reported, only 10,289 of the 4,182,261 American soldiers under General Eisenhower's command were convicted and sentenced by general courts-martial from January, 1942, to June 1, 1945. Of those, 2,235 have been returned to duty.

Patterson said that so-called military offense—such as desertion, being absent without leave and disobedience—constitute approximately 60 per cent of the cases handled by the courts- martial.

Minor offenders sentenced by summary and special courts-martial are not included among the 33,519.

HAS FURLOUGH

W. L. Cooley, seaman 1/c, has completed a visit in the Twin Cities after 16 months overseas in the Pacific. While he was back a family reunion was held in the home of Mr. and Mrs. J. D. Bush. Those present were his wife, mother, son, Mr. and Mrs. A. F. Coates and daughter, Chattanooga, Tenn., and Mr. and Mrs. J. W. White, Houston, Tex.

HOTEL VIRGINIA BARBER SHOP

—Phone 1960—

Air-Cooled 5 Chairs

Manicurist

H. L. ODOM, Prop.

BUTTER

(Continued from First Page)

plies apparently are several generations of cattle and pigs away. The agriculture department said civilian supplies of meat are expected to remain below demand at ceiling prices dring the remainder of this year and in the first half of 1946, despite prospects for a slightly greater output of meat during the spring and summer of 1946.

First-of-the-month slaughter quotas brought slight but highly temporary improvement in the meat situation at a few scattered points.

With pork and lard growing scarcer daily, critical situations developed at many points regarding shortening. This, combined with sugar shortages, forced some bakers to shut down until they could catch up on supplies.

Washington reported that commercial truck crops for the most part made good progress during the last half of June. Truck crop harvesting is drawing rapidly to a close in the southern states.

Secretary of Agriculture Anderson formally took over the department at the start of last week. The former House member from New Mexico was succeeded in his former post of chairman of the special House food investigating committee by Representative Pace, Democrat, Georgia.

The counterfeit squad of the Criminal Investigation Division of the Mediterranean Theater recovered $500,000 worth of phony 1,000-lire notes.

GRANDPA NOW SPRY AS A COLT

—thanks to this HIGH ENERGY TONIC

Older people! If you haven't the stamina you should—because your summer diet lacks the natural A&D Vitamins and energy-building, natural oils you need—you'll find *good-tasting* Scott's Emulsion helps tone up the system, *build stamina, energy and resistance.* See a wonderful difference—buy Scott's at your druggist's *today!*

SCOTT'S EMULSION

YEAR-ROUND TONIC

FOR A LIMITED TIME ONLY

Ober's Laundry

WILL ACCEPT ONLY

BACHELOR BUNDLES

AND DRY CLEANING

(NO FLAT WORK)

ONE-WEEK SERVICE

When our present rush has been taken care of, we will notify you. At which time we will be able to take care of ALL your laundry.

We Appreciate Your Patronage!

THE PALACE

O. P. A. RELEASE

ODD LOT WOMEN'S SHOES

AT A SAVING OF 25% Or More

Ration-Free From July 9th to July 28th, 1945. The Palace will release a percentage of women's shoes from our regular stock to be sold at 25% below regular prices—beginning Monday, July 9th.

ALL SALES FINAL—NO LAY-AWAY

NO EXCHANGES!

STREET FLOOR

THE Palace

THE PALACE

No. 1 ON THE HAT PARADE

HATS BY MARCHÉ

Fashion's crowning glory, the striking new crowns by Marché! Softly shaped, high and handsome, they flatter you on all sides, as only a Marché can. Exquisitely modeled with custom care, these are the beguiling beauties that go to your head with everything you wear.

$10.00 to $15.95

EXCLUSIVE WITH

Use Our Convenient Lay-Away Plan

THE Palace

AIR-CONDITIONED

THE PALACE

Suit Interests For Fall

. . . attention college girls! Anticipate your fall needs now . . . your suit needs. For fashions that are different and as new as tomorrow, see our new fall creations now. Buy Jablo, La Balbo or Carolyn, styles that are exclusive with The Palace. If you want the "best" that money can buy choose an original creation in nationally known names. These are smartly different because of their classic lines, superb fabrics and the combinations of colors.

Sizes 10 to 20.

49.75 up

Other Suits, 29.75 up

jablow ORIGINAL

La Balbo ORIGINAL

Carolyn

- *Gabardines*
- *Sheppard Checks*
- *Twills*
- *Stripes*
- *Solids*

Every Wanted Fall Shade

FINE FABRICS By Forstman & Hoffman

Monroe Morning World

FOUNDED OCTOBER 20, 1929, BY ROBERT EWING
Published Every Morning Except Monday by
NEWS-STAR—WORLD PUBLISHING CORPORATION
110-114 North Second Street

JOHN D. EWING, President — WILSON EWING, Publisher

SUBSCRIPTION RATES

	Daily and Sun. News-Star	Daily and Sun. Combination	Daily and Sun World
Week	25c	35c	25c
1 Month	1.00	1.50	1.00
3 Months	3.00	4.50	3.00
6 Months	6.00	9.00	6.00
1 Year	12.00	18.00	12.00

MEMBER OF ASSOCIATED PRESS
The Associated Press is exclusively entitled to the use for republication of all news dispatches credited to it or not otherwise credited in this paper and also to local news published herein.

THE BRANHAM CO., National Advertising Representative Offices: New York Chicago, Atlanta, Dallas, Detroit, St. Louis, Kansas City, San Francisco and Los Angeles. Entered as second-class matter at the Monroe (La.) post office December 10, 1929 under the Act of March 8, 1879

TO CALL THE MONROE MORNING WORLD
From 8 a.m. to 8 p.m. (Saturdays, 9 p.m.), all departments may be reached by calling 4800
From 5 p.m. to 8 a.m., call the following:
Business Office .... 4804 — Managing Editor 4801
Editorial Room .... 4800 or 4803 — Mailing Room 4802

The Monroe Morning World is an independent newspaper. It prints the news impartially. It supports what it believes to be right. It opposes what it believes to be wrong, without regard to party politics.

No Apples for GI Joe

Although it would be somewhat less than strange if men and women in the Armed Forces give thought more or less frequently to such subjects as postwar bonuses, pensions and other benefits, the typical GI appears to be making his own realistic and practical plans for his civilian future.

If he is hoping and expecting anything from the government in recognition of his war services, he still isn't staking his future on something that just might happen. He appears to be determined to be sure of something, and through his own foresight and efforts. He is doing what he can—and it is considerable—to make certain that he will never stand on a street corner selling apples.

The Office of War Information is authority for the report that 83 per cent—more than $4 out of every $5—paid to soldiers in the European Theater of Operations is being sent home in the form of family allotments, insurance premiums, War Bonds and other savings. Obviously, an enormous reservoir of savings has been and is being thus accumulated.

What is GI Joe going to do with his savings? The army has been endeavoring to find out through a letter contest conducted by "Stars and Stripes," the army newspaper, and open to every soldier in ETO who has a War Bond allotment in force or has bought a bond since May 1.

Since prizes include 15 new automobiles, 15 electric refrigerators and 20 cabinet radios, it is unnecessary to say that letters have poured in by the thousands. And, in the aggregate, they paint an inspiring and encouraging picture of the soldier's plans for himself when he returns to civilian life. Let's examine excerpts from a few of them.

"An education for my five children and a home for my wife," reads one. "I am going to buy a couple of acres on a crystal, clear stream and put up an establishment of my own," says another. And, from some of the other letters: "Establish a small flying school." . . . "A chicken business." . . . "Study agriculture." . . . "Take a refresher course under the GI Bill of Rights and go back to teaching." . . . "Attend a business management school." . . . "Establish a dude ranch." . . . "Provide for the daughter born the day I landed over here." . . . And, in a great many letters: "Buy a home."

So, while it is too much to expect that all soldiers will return to civilian life prepared to go "on their own," a great many aren't going to have to ask anything of anyone. They doubtless will strive for, and accept, whatever they may consider their due. But, come what may, they'll get along.

If the day of the street corner apple should return, it isn't likely that the typical ex-GI Joe will be doing the selling. More likely he will do the buying.

PIMPERNELS OF WORLD WAR II

Unnumbered millions have read and been thrilled by the pesudo-historical novel, "The Scarlet Pimpernel." As will be recalled, the plot was laid during the French Revolutionary period and related to efforts led by the "Pimpernel" to smuggle out of France those intended for the guillotine.

Doubly interesting to everyone familiar with the story is the recent disclosure that the recent war in Europe had its extremely modernized version of the Pimpernels. They were the members of two secret special mission airborne squadrons, operating out of a small village in England.

They carried arms, ammunition, food, medical supplies, radio sets and an almost endless list of materials to underground fighters in all occupied countries. They carried skis and sleighs to Norwegians and bicycles bearing the stamps of French manufacturers to French patriots. They dropped underground agents in all occupied countries and returned others by hundreds to England for sabotage training. They took extreme risks, and many paid for their daring with their lives.

They have provided one of the most thrilling, most heroic chapters of the war. They rendered a service of an importance all out of proportion to their numbers. Not even the Scarlet Pimpernel himself could have asked or done more. He would have been proud to have numbered himself among them.

JAPAN'S FOOD SUPPLY

Gen. George C. Kenney, under whose command the American air forces have been dealing Japan heavy punishment, says that, contrary to the expectations of many, the enemy faces food shortages of such severity that they will prove his undoing.

General Kenney, whose planes already have cut Japan's supply lines from the south to a trickle, declares that the next step is to knock out the contact of the Japanese homeland with Manchuria and North China. Manchuria this year is cultivating 11,000,000 acres of beans, millet and wheat in addition to its rice crop. Unless the Japs get a large share of this into their home land, they will be on exceedingly low rations.

There are approximately 73,000,000 Japs in the archipelago. Before the war more than half of the population worked the soil, yet this effort provided food for less than 50 per cent of the population. The rest had to be imported. General Kenney recalls that before Commodore Perry visited Japan 90 years ago, the population of that country was limited to 30,000,000 by law.

Most of Japan's big cargo vessels have been sunk and sea transport is now nearly all by small boat. These and fishing boats are feeling the increasing fury of the air attack. Japan may have food reserves to eke out an existence for several months, but the overpowering blockading equipment of America, including its submarines, is rapidly overtaking the Nipponese.

Tokyo says the Japs have no radar but will use intuition against American planes. Is this one of the secrets Germany sent to Japan?

Normalcy in the opinion of many persons would be a return to the days when there was little to worry about except Passamaquoddy and the Florida barge canal.

Jimmie Fidler IN HOLLYWOOD

HOLLYWOOD, July 7.—The Diana Lynn-Loren Tindall "engagement announcement," termed by them as "just a joke," is more serious than they let on . . . Brian Donlevy has been re-elected Honorary Mayor of Malibu . . . Ha! Cass Daley has been made a life member of the International Association of Actobats—for the way she puts over a song! . . . The highly publicized Ralph Bellamy-Ethel Smith wedding pans are being jeopardized by a New York dark horse, a physician.

Ava (ex-Mrs. Mickey Rooney) Gardner drove through a red light, tried to outrace a motorcycle cop, was followed by him onto her studio lot—and got two tickets, one for the violation and one for trying to evade arrest . . . Randolph Scott plays his 19th frontier marshall in "Trail Town" . . . Dorothy Lamour's self-written son, "I Had a Technicolor Dream," will be published this fall; all proceeds will go to the Veterans Rehabilitation Fund.

Mabel Todd and Maury Amsterdam, the comedy duo, are about to divorce. He made scads on the "Rum and Coca Cola" song . . . Jimmy Cagney is seeing ear specialists for an infection resulting from too rough fight scenes in "Blood On the Sun" . . . Joe Louis doffs his army shoot-suit soon; after one more title fight (Bill Conn) he will quit the ring . . . Dusty (the model) Anderson and director Jean Negalesco hear ringing (dem weddin' bells) in their ears.

A San Francisco ceramics company wants to back Susan Peters (who models clay beautifully) in business . . . Mrs. Leo Carrillo and daughter, Antoinette, lead all movie colony blood donors with 18 pints each . . . Louanne Hogan, who formerly sang with Tommy Dorsey, is expecting; her husband is Frank Wilson, the liquor big shot . . . Studios buying screen stories are now demanding television rights.

Radio is emulating the movies; at least four new gangster programs are set for fall . . . When Glenn Ford lost his wedding ring in the big Warner Brothers studio lake, all the water was drained off so he could recover it . . . Maris Wrixon, the actress, has her second date with the stork in October . . . William Powell has a dislocated sacroiliac, suffered in a dressing room fall.

PREVIEW NIGHTS: Pic of the Week: Warner Broher's "Rhapsody in Blue" (Robert Alda-Joan Leslie-Alexis Smith). Another "Alexander's Ragtime Band," humming with humable music . . . RECOMMENDED: Republic's "the Cheater" (Joseph Schildkraut Billie Burke-Eugene Pallette). A Haymaker that will make hay at any box office . . . SO-SO: Columbia's "Sing Me a Song of Texas" (Rosemary Lane—Tom Tyler). Off key; Texas ain't gonna like it . . . BEST PERFORMANCE: Robert Alda in "Rhapsody In Blue." A newcomer turns in a first performance that will be hard to improve upon.

Too often, when rival actresses are cast together, we hear tall tales about their "cat fights." It is happening now with June Haver and Jeanne Crain at 20th Century-Fox and June Allyson and Gloria De Haven at MGM. It would be less than human, if there were no competition when rivals get together. But competition is good, for rivalry should improve performances. However, during my 26 years in Hollywood, I have seen less than a dozen instances of real emnit between actresses. All other such widely publicized cases were pure press agent bunk.

A New Yorker reports that he was greatly disappointed when he went to see several "personal appearing" movie stars. Says he: "Roddy McDowall, Dane Clark and Andrea King were my favorites until I saw them on a theater stage." This isn't the first such growl I have heard. Stars, who create the illusion of perfection on-screen, should not make theater appearances unless they are equipped with darn good vehicle. Just to walk on-stage and say, "Here I am; admire me" isn't enough.

Did you see "Between Two Women," with Van Johnson? The advertising I saw hailed it as "Van's first starring vehicle," and many folks went to see it, expecting something special. But it is only another "Dr. Kildare," with Lionel Barrymore and other familiar members of the cast. This duplicity may earn money but was it smart? How many ticket-buyers will resent the practice?

Today, I am a man insulted; Burglars have just burgled my Hollywood office. They took little of monetary value but they robbed me of my dignity. I had written today's column, and left it on my desk for my secretary to re-type. The housebreaker, perhaps and ex-editor, read the column—and corrected my spelling in two places!

(Distributed by McNaught Syndicate, Inc.)

OUR CHILDREN

THE WOODSHED
By Angelo Patri

"Junior is at the age where he is feeling his oats a bit. He is arguing with his mother, has to be told two or three times to do what he ought to do without being told. He cries without cause and he is bold in the wrong places. Now is it better to take him to the woodshed than to the psychologist?"

To the woodshed please, but not for the usual purpose. Give him something to do in the woodshed. Have some tools there and show him how to use them in making something he wants to make, or would want to make if he knew about it.

Father owes some time to Junior. If instead of whaling him in the woodshed father worked with him there for an hour or so occasionally, say on a boat, or a plant, or a wagon—on some-thing they both were interested in. Things would improve all round. The boy's jumpy nerves would be soothed, his relationship with his father and the rest of the family would be happier if he had an interest in partnership with his father.

Both over ten, these especially, need their fathers. They are coming out of childhood into boyhood, preparing for adolescence. They need to be touched by the masculine point of view. Mother is necessary always but at this stage and henceforward father should come first in the boys' lives, not as a disciplinary force but as a leading, guiding sustaining force.

Boys look up to their fathers and are proud of them. Proud of their strength, of their ability to hold their own anywhere. They want to be associated with them so that they can feel the reflected glory of manhood and leadership. When a boy does not get this thought and care and affection from his father, he feels an emptiness that he has no words for but which makes him uneasy, restless and jumpy. He resents his mother's constant oversight and longs for the freer, broader guidance of the man who is his father.

If there is a woodshed handy you are lucky. Fill its empty corner with a bench and some tools and get busy there with the boy, and if you take in a few of the chums, all the better. The relationship born of working with a boy of your own is one of the finest in this life, worth any amount of effort and time. A healthy, happy intelligent boy is beyond human valuation. He is an expression of creation at its noblest and best.

"Teach the baby to play alone, says Angelo Patri in an interesting leaflet every mother should read. It is entitled "Infant's Play," P-16.

To obtain a copy, send 5 cents in coin and a stamped self-addressed envelope to him, c/o the Monroe News-Star,, Post Office Box 99, Station G. New York 19, N. Y.

(Released by The Bell Syndicate Inc.)

SUNDAY SCHOOL LESSON

Sunday School Lesson For July 15
Scripture: Genesis 11:26; 12:20
By William E. Gilroy, D. D.

"Abraham" is a word written deeply into our American life and history, for it was the Christian name of the great and noble Lincoln, who, in a tragic time of division and strife, manifested the spirit of magnanimity which characterized the original Abraham, the pioneer and immigrant of the Genesis story.

The father and founder of the Jewish people, Abraham belongs to all of us, for God's purpose concerning him, stated in various places, and specifically in Genesis 18:18, was not only that through him there should become "a great and mighty nation," but also that "all the nations of the earth shall be blessed in him."

That is a partially fulfilled purpose, but it still represents an unfinished work of God and man. As I write these words the representatives of the nations are still in session at the conference in San Francisco that is drawing to a close. It is the latest effort of the nations to establish peace, and its ultimate success will depend upon the extent to which nations and peoples are willing to follow the pioneer way that Abraham explored, and to accept and achieve the purpose of God in giving to nations peace, prosperity, and blessedness, instead of unhappiness and strife.

Abraham was the true and noble type of the pioneer. He was a pioneer in a physical sense, traveling far from his early home and its idolatrous surroundings of moon-worshippers to distant Palestine, where he could worship a spiritual God, according to his faith and conscience, and lay the foundations of a race and nation. He made the great journey, with his possessions, herds, and herdsmen, when travel was not easy, and he went out, like all pioneers, with the courage of one who did not know what lay ahead. "He went out, not knowing whither he went." (Hebrews 11:8.)

He was a pioneer of faith. All pioneers in a sense are men of faith. If they did not have some sort of faith they would not be pioneers—for the pioneer is seeking something better, either for himself, or for some opportunity to build on new foundations for tomorrow. He has a sense of destiny. Our American pioneers must have had that, or they never would have faced the dangers and privations of the long trek across the prairie and over the mountains. It takes faith to build for the future. The Christian pioneers who went westward knew the story of Abraham, and they were conscious that they were following in his footsteps, and fulfilling similar purposes of God.

We shall see Abraham, in two lessons that follow, as a man of unflagging courage, able and willing to fight, if necessary, but essentially a man of peace, willing to forego his own interests, if he can thereby maintain peace and good relationships. His story is among the supreme records of magnanimity.

We shall see him as a man of resourcefulness and effectiveness, with all the efficiency of inward strength, able to take what seems the poorer land and the less luscious fields, but able to make more out of them than the self-seeking lot, who chose what seemed the richer, and better-watered country, when Abraham gave him his choice.

Faith, courage, and efficiency—these are the marks of the man who makes the purposes of God his chief aim and goal.

LIEUT. WOOD RETURNS AFTER LONG SERVICE

First Lt. Archie L. Wood, son of Mr. and Mrs. A. W. Wood, 3518 Lee avenue, has returned home on a 30-day furlough after 500 combat hours over Germany.

Lieutenant Wood is a graduate of Ouachita Parish High School, and also attended Northeast Junior College of L. S. U. two years.

He is a navigator in the Eighth air force.

U. S. army records show that the soldiers in this war average well over five feet eight inches as compared with five feet seven and a half inches for draftees in World War I.

BELIEVE IT OR NOT — By Ripley

EXPLANATION OF YESTERDAY'S CARTOON
ALL ITEMS SELF-EXPLANATORY
(Copyright, 1945, King Features Syndicate, Inc.)

News BEHIND THE NEWS
By PAUL MALLON

(Distributed by King Features Syndicate. Reproduction in Whole or in Part Strictly Prohibited)

WASHINGTON, July 7.—A new political fad called Socialism (with varied meanings) is roaring up in Europe.

The Nazi-Fascist kind, having just been exterminated in Germany and Italy, the Russian kind is surging into the vacuum, and last week the Democratic British voted upon a third kind in their national election.

The outcome, to be announced July 26, would shake the world, if the Labor party won for its Socialist program to supplant capitalism. Certain financial authorities suspect the New York stock market declines lately expressed apprehension over the unexpected possibility that Britain might vote to ride the Socialist tide.

Personally I doubt the Labor leaders would care or dare to push their own Socialist program forcefully if they win. The British dominion of Canada has indulged itself in this same emotional political spree for Socialism, and emerged a few weeks back thoroughly sober.

It's CCF Socialist movement swept province after province in previous years with its specific plan for provincial purchase of banks and public service businesses, No purchases followed.

It was discovered the dominion constitution would have to be changed. But I beleive the people killed CCF in their latest election, because they figured it out this way:

These public services already are thoroughly regulated in our interests. So why buy them? Why should we buy something we already control as to charges, rates of interest, financing, and every detail?

The heavy war debts on us, the depleted state of our treasuries and the excessive taxes we already pay for government do not warrant Socialism now. Of course, if our treasuries had surpluses—but they will not have, in our lifetime. So Socialism fell dead in Canada.

If the people will think the basic Socialist theory through, I think they will discard the whole theory as bad economics, or at least an economic theory inferior to capitalism from their own selfish standpoint, even if they could afford it. I think I can already demonstrate it is bad economics, as follows:

The appeal of Socialism to the public is that it will reduce prices. The theory of these vast projects like TVA, which we have adopted, is that they furnish cheaper electricity. Our cooperative movements among farmers are similarly price-cutting propositions. As such, they are good economically.

But they are good only as long as they do undersell a live private competitive ownership, for this reason:

If private ownership is abloished, then all prices are cut, and there is no other price except the lower one. If this lower price is extended to every industry and every business, a lower level of economy monopolizes all national economic life, with lower wage scales and less empoyment.

This is not merely a personal deduction of mine. It can be proved true. A certain percentage of our business activity is "created business" due to personal greed for profits, to high-pressure selling methods, to advertising and whetting the appetites of the people for products they otherwise would not consume.

What percentages? I think this "created business" cannot be less than 25 per cent, and may be 50 per cent of all business.

As long as you let the desire for profits operate under government restrictions in the public interest (preventing monopolies, promoting competition, etc.) you will have people starting new businesses, expanding their own, and you will get greater economic activity even than the purchasing power of the people warrants, for there are many failures each year.

You will also get a greater national income, more employment, higher wages, prices and services protected in the public interest by competition and government action.

Now the basic appeal of Socialism to Labor (in Britain, but not here, because our unions wisely have not followed that will of the wisp, and will not unless the outcome of the British elections causes psychological pressure to force them.) as I say the appeal to labor is that the profits of management will go to the worker if private management is eliminated.

But, as I have shown, there will be much less business under Socialism, less profits, if indeed any profits, to distribute. More likely there will be lower prices and lower wages and less work.

Certainly the percentage of "made-business" from private initiative is greater in dollar volume than the current profits of business. Therefore Socialism must be considered a losing proposition even from the labor standpoint.

Can anyone prove me wrong about this?

The ideal economy for the public welfare is a high price and high wage economy, based on free private initiative with just enough government control to make it work in the public interest—and not too much control to dim initiative.

The controls should put the cheaters in jail and keep the chiselers down, but encourage all honest business to make more and more legitimate profits in order that it may pay more wages, taxes and dividends.

Of course if it fails, through mismanagement of leadership in government or business, through political shystering, too high taxes or for any other reason, then Socialism makes sense as a national receivership in bankruptcy, for there is nothing else to do.

But what class could possibly prefer Socialism to well managed capitalism in any logical or sensible consideration of sound economic theory?

KNOE
1450 Kilocycles

SUNDAY

7:00	News Summary	NBC
7:05	George Crook, Organist	NBC
7:30	Boone County Neighbors	NBC
8:00	World News Roundup	NBC
8:15	Church of the Wildwood	NBCT
8:30	News	Local
8:35	String Quartet	NBC
9:00	National Radio Pulpit	NBC
9:30	News	Local
9:35	Words and Music	NBC
10:00	Stories of a People	NBC
10:30	News Highlights	NBC
10:45	Southland Singing	NBCT
11:00	Grace Episcopal Church	Local
12:00	News	Local
12:05	Organ Melodies	NBCT
12:15	America United	NBC
12:30	University of Chicago	NBC
1:00	Stars of the Future	NBC
1:30	Pappy Smith	Local
1:45	Lutheran Hour	Local
2:15	News	Local
2:25	Fashions on the Air	Local
2:30	The Army Hour	NBC
3:30	Music America Loves Best	NBC
4:00	General Motors Symphony	NBC
5:00	The Catholic Hour	NBC
5:30	Monroe Police Quartet	Local
6:00	Wayne King	NBC
6:30	Bandwagon Mysteries	NBC
7:00	Diamond Dramas	Local
7:15	News	Local
7:20	Starlight Serenade	NBCT
8:00	News and Sports	Local
8:15	Fashions on the Air	Local
8:20	Knickerbocker Four	NBCT
8:30	A Song for You	Local
8:45	Week in Review	AP
9:00	Washington Inside Out	AP
9:05	Symphony of Melody	NBCT
9:30	Sammy Kaye	NBCT
10:00	News Summary	NBC
10:15	Story Behind Headlines	NBC
10:30	Pacific Story	NBC
11:00	News Summary	NBC
11:05	Music by Shrednik	NBC
11:30	Francis Craig's Serenade	NBC
11:55	News Summary	NBC
12:00	Sine.	

KMLB
1230 Kilocycles

SUNDAY

7:00	News Summary	ABC
7:05	The Woodshedders	ABC
7:30	News Up to the Moment	ABC
7:45	Emmanuel Baptist Church	Local
8:00	Corres. Around the World	ABC
8:15	Waltz Time	Local
8:30	Old Fashioned Revival Hour	Local
9:30	This Is Music	Local
10:00	String Quartet	ABC
10:30	News	U. P.
10:45	Golden Pages of Melody	Local
11:00	First Methodist Church	Local
12:00	John B. Kennedy, News	ABC
12:15	Stars in Your Window	Local
12:30	Sammy Kaye's Serenade	ABC
12:55	Sunday News Extra	ABC
1:00	Second Baptist Church	Local
1:30	Musical Question Box	Local
2:00	Baptist Church	Local
2:30	Kay Armen	Local
3:00	Darts for Dough	Local
3:30	Sunday on the M-K Ranch	ABC
4:00	Mary Small Revue	ABC
4:30	Charlotte Greenwood Revue	ABC
5:00	Philco Summer Hour	ABC
5:30	Ice Box Follies	ABC
6:00	Drew Pearson in Person	ABC
6:15	Don Gardiner, News	ABC
6:30	Sundown Serenade	Local
7:00	To Be Announced	ABC
7:15	Great Moments in Sports	Local
7:20	Baseball Scores	Local
7:25	Weekly Business Review	Local
7:30	The Fighting A. A. F.	ABC
8:00	Walter Winchell	ABC
8:15	Hollywood Mystery Time	ABC
8:45	Jimmy Fidler	ABC
9:00	Life of Riley	ABC
9:30	One Foot in Heaven	ABC
10:00	Chez Paree's Orchestra	ABC
10:15	Yanks in the Orient	ABC
10:30	Roseland Ballroom Orchestra	ABC
11:00	News Summary	ABC
11:05	Your Radio Chaplain	Local
11:15	Sine off.	

KWKH
Shreveport
1120 Kilocycles

SUNDAY

6:00	News	Local
6:05	Sunday Morning Serenade	Local
6:30	News	Local
6:35	Sunday Morning Serenade	Local
7:00	News	CBS
7:05	Organ Fantasies	CBS
7:15	Sacred Heart Program	Local
7:30	Four Clubmen	CBS
7:45	Southern Presbyterian Church	Local
8:00	CBS Morning News	CBS
8:15	Church of Christ	Local
8:30	Religious News Reporter	Local
8:45	Dixie Four Quartet	SQN
9:00	The Voice of Phophecy	Local
9:30	Camp Meeting Choir	CBS
10:00	Warren Sweeney, News	CBS
10:05	Blue Jacket Choir	CBS
10:30	Invitation to Learning	CBS
11:00	Morning Services	Local
12:00	Lutheran Laymen's League	Local
12:30	U. P. News	Local
12:45	Edward R. Murrow	CBS
1:00	The Stradivari Orchestra	CBS
1:30	World News Today	CBS
1:55	CBS Presents Olin Downes	CBS
2:00	Philharmonic Symphony	CBS
3:30	Robert Armbruster's Orchestra	CBS
4:00	The Family Hour	CBS
4:45	William L. Shirer	CBS
5:00	Silver Theater	CBS
5:30	Report to the Nation	CBS
6:00	Men of Vision	CBS
6:30	Jerry Wayne Show	CBS
7:00	Blondie	CBS
7:30	Crime Doctor	CBS
7:55	Ned Calmer & the News	CBS
8:00	Radio Reader's Digest	CBS
8:30	Star Theater	CBS
9:00	Take It or Leave It	CBS
9:30	We, the People	CBS
10:00	Ned Calmer, News	CBS
10:15	Old Fashioned Revival	Local
11:15	Vaughn Monroe's Orchestra	CBS
11:30	Tommy Dorsey's Orchestra	CBS
12:00	News	CBS
12:05	Midnight Frolic	Local
12:50	News	Local
12:55	KWKH Signature	Local
1:05	Sine	Local

E. A. RIPPOND, JR. BACK FROM WAR

E. A. Rippond Jr., 607 St. John St., is back after three and one-half years which he spent in the merchant marine corps and which took him many thousand miles and he saw many thrilling encounters in and around battle-scarred Manila and other places in the far southwest Pacific.

He has just been discharged after a long and excellent record of service and he plans to endeavor to enter the border patrol by taking a civil service examination. He thinks he may be stationed in El Paso, Tex., if he gets an appointment.

His wide circle of friends are pleased to contact him again and to hear his many interesting stories of warfare in which he participated since he left Ouachita Parish High school in 1942 to enter armed service.

New York Day By Day
By CHARLES B. DRISCOLL
Title Reg. U. S. Patent Office

NEW YORK—"Referring to your telephone call, we are pleased to advise that the lawn mower parts were shipped yesterday."

This is from a "business" letter.

Merely illustrating my ancient contention that business needs to learn the fundamentals of writing.

Here's the way that sentence should be written:

"Your lawn mower parts were shipped yesterday."

Eleven words saved, and everything said. There is no sillier phrase in present use in this country's business world than "We are pleased to advise." It is exactly as meaningless as "We beg to advise" or "Please be advised."

Lawyers have the utterly foolish habit of trying to impress the customer by "Please be advised that your rent on the premises . . ." and so on.

It's as bad as referring to yourself as "the undersigned," which went out of date before Lincoln was born.

Congratulations to Arthur Thomas Hall, Jr., of Baltimore and New York, son of my old friend, of the same name, senior, and nephew of my old friend, Frank J. Markey. Arthur has just graduated as M. D. at the University of Maryland.

He is bright young man, and undoubtedly will be a good physician. We need good physicians, and will be needing more of them.

His father is a hard-working craftsman, engaged in the job of making teeth, plates and such, for dentists. He has stood on his feet over a hot furnace many a long day, and far into the night, to contribute what he could to the education of this young man who now goes out to bind up the wounds and assuage the pains of the hurt, the sick, and the ailing. My hat is off to him, and to the patient mother.

The same goes for thousands of boys and girls and their fathers and mothers, during the summer that follows graduation.

Recently I met a companionable young man by the name of Vadeboncoeur. As he was introduced by this person and that, I heard the name pronounced almost every way, but usually it sounded like Vandy-Bunker. The name sounds like French to me, though I do not know, and I believe the meaning originally was "Go with a good heart." Or, "Be happy" would do.

A good book, to my way of thinking, is "The World, The Flesh, and Father Smith," by Bruce Marshall, published by Houghton Mifflin and chosen by Book of the Month. It tells the life story of a simple priest, with great understanding and a sparkling sense of humor.

It seems to me that some breeds of dogs are apt to have longer life than others. In our neighborhood several Scotties, Boston and a German Shepherd have died during Captain Kidd's lifetime, and they were much younger than he, who is now 14.

Helene Hill, of Gardner, Mass., tells me of the death of her Brownie, Pomeranian and Spitz, who died recently at the age of 16. Such ripe old dog age gives us hope that we may still have Captain for a while. He is well, strong, and still chases cars.

Mr. Darrell Roth, of Quincy, Ill., says he believes Dwiggins to be a very unusual surname, that a Dwiggins lives in Quincy, and has a son and nephew of the name in the services. I knew an artist named Dwiggins, but the name does not appear in the Manhattan telephone directory, so it must be rare.

(Released by McNaught Syndicate, Inc.)

GEN. YOUNT TO BE HEARD ON RADIO

Lt. Gen. Barton K. Yount, commanding general of the AAF Training Command, will be heard tonight at 7:30 p. m. in a speech observing the second anniversary of the new AAF Training Command on the weekly radio show "Fighting AAF" over KMLB and the American Broadcasting Company.

General Yount headed the Flying Training Command until July, 7, 1943, when that organization merged with the Technical Training Command and became the new AAF Training Command with headquarters at Fort Worth, Tex.

The AAF Training Command, of which Selman Field is an important unit, has turned out thousands of pilots, bombardiers, navigators, gunners and technicians, and has been th eprime force behind the tremendous air army that crushed Germany and which is now engaged in smashing Japan, the sole remaining Axis power.

General Yount graduated from the United States Military Academy in 1907 and has devoted his entire military career to the direction and advancement of army aviation. He was placed in charge of all training activities of the Army Air Corps in 1939, and holds the ratings of Command Pilot, Technical Observer and Aircraft observer.

ADD 3 OFFICERS TO POLICE STAFF

The police department has employed three new officers, two are returned veterans and one was formerly with the West Monroe department. They are as follows: M. W. Barham who became a member of the police department on June 18. He was formerly with the West Monroe police and is now a member of the traffic department.

W. C. "Jack" Oglesble, a former seabee in the navy became a member of the department on June 28, he is now with the city patrol.

Hunter F. May discharged from the air crops by the point system became a member of the department on July 6 and is with the traffic department.

BIBLE THOUGHT

They that observe lying vanities forsake their own mercy.—Jonah 2:8.

It is difficult to esteem a man as highly as he would wish—Vauvenargues.

SAILOR FLYING TO WED LEGALLY

Levi Believed 'Hitch-Hiking' By Air To Miami To Marry With License

MIAMI, Fla., July 7.—(AP)—A marriage license was awaiting Sailor David B. Levi, of Asheville, N. C., today as he was believed "hitch-hiking" by plane from his foreign base, some 2,000 miles away, to marry again the girl he took as his bride "by agreement" a week ago Friday.

The navy and coast guard said they were not providing a special plane for Levi to return, but admitted there was nothing to keep him from getting another "short leave" and hitching a ride in a Mitmi-bound plane.

Levi cabled his bride, the former Rachel G. Pettit, of Pauline, S. C., that he would arrive yesterday, but she waited in vain all day.

Her attorney, who said he would file a suit in Dade county circuit court to have the marriage declared valid if Levi was unable to get back, said he thought Levi "would be in during the week-end."

The couple, on advice of lawyers and others, was married by a notary public without a license when Levi's 48-hour leave would not allow him to comply with Florida's new three-day-wait law.

A marriage agreement was drawn up and signed by six witnesses, but the Dade Court refused to record the paper because a license had not been issued.

If Levi fails to arrive, a suit is planned in circuit court to validate the marriage.

DRAFT BOARD HOURS

Effective July 1, 1945, the office hours of Selective Service Board No. 1, 124 1/2 S. Grand St., will be from 8 a. m. to 12 noon—1:00 p. m. to 5 p. m. Mondays through Fridays and from 8:00 a. m. to 12 noon on Saturdays. Heretofore the Local Boards have been open for business on Saturday afternoons, but after this date will remain closed only on Saturday afternons.

HIT THAT RHEUMATIC PAIN RIGHT WHERE IT HURTS

And look at the Silver Lining in those Clouds of Pain

The big idea is that you want to feel better. When pain eases, your mind eases. You get rest that means deliverance. So use something that gets at the pain. C-2223 brings you pain-relieving help. Now you will feel as good as others who enjoy its help, too. 60c, and $1. Caution: Use only as directed. First bottle purchase price refunded if you are not satisfied. Today, get C-2223.

O. P.A ODD LOT RELEASE

Ration Free July 9th to 28th

Leather Shoes Without Stamps!

Connies	Reg. 5.95	4.50
Natural Poise	Reg. 6.50	4.85
Jacquelines	Reg. 7.95	5.95

Others 25% Off Regular Price

SHOE DEPARTMENT

THE WOMAN'S SHOP

DeSiard at Walnut

CREW IS MAKING RECORDS ON BOMBER 'CITY MONROE'

Hard Hitting Craft Is Back From Twelfth 3,000 Mile Expedition

Edgar Poe, in the Times-Picayune has the following story to relate:

A B-29 BASE ON GUAM, July 7.—(Special)—A tall, blond Louisianian, commanding the "City of Monroe," and his hard-hitting crewmen are chalking up a mighty record over Japan.

As this is being written Maj. Luther A. Jones, Jr., 27 years old, 909 Trenton street, West Monroe, and his gallant crew are back from their 12th 3,000-mile roundtrip mission over Japan in all kinds of weather.

In these one dozen missions, Major Jones' bombardier, Lt. Tim Holt of Hollywood, Calif., son of Jack Holt, the movie actor, has dropped 143,900 pounds of bombs on Nipponese targets. These missions have been executed in five weeks.

Incidentally, if your morale is low and you need a "shot in the arm" to boost your spirits about the prospects of a long war, one can really get it right now from these B-29 pilots and crewmen.

They have seen so much of Japan bombed and burned off the map in the past five or six weeks that many of them predict flatly the war will be over before the end of 1945.

"When these 500 and 1,000 B-29s start attacking the three islands of Japan proper every day, every day and day after day, there's not going to be much left of Japan," said Major Jones. "They are just getting a taste of what is in store for them in the future."

Luther Jones was wearing a flaming red baseball cap when we sat down and talked with him. The cap had 12 inked miniature bombs painted on the bill.

An alumnus of Louisiana Poly at Ruston, his wife, the former Miss Anne Goodwin of West Monroe, was graduated from L. S. U.

Flies 36,000 Miles

Major Jones has been overseas little over two months, but he has flown 36,000 miles and has been in the air 192 hours. His missions have included two bombings of Tokyo, two on Nagoya, two over Osaka, once over Yokahama. In his last raid, as this was written, he saw the Japanese aircraft factory at Tamashima, which makes the "Betty," practically wiped out.

We talked with Luther Jones, who will be "happy when he can get back to Ouachita parish," as he and Tim Holt and another member of his crew, Lt. R. L. Landregan of Chicago, the special instruments officer, drank cokes in the grass-thatched officers' club. Only a few weeks ago this daily growing B-29 base, plus a new base nearby, was nothing but jungle wilderness.

The "City of Monroe" means a lot more to the crewmen than just being a giant "workhorse" with four powerful motors. It has brought them safely home through flak, threats of enemy planes and bad weather. About half of their attacks have been in the dead hours of night and some strange things have occurred.

"One night we had a Jap fighter plane to fly 50 feet alongside us," said Major Jones. "He met us off the coast accompanied us in over the target and flew back out with us for 100 miles before turning around. He didn't fire a shot. We were ready for him, and he knew it. We were interested in dropping our more than 20 bombs of 540 pounds each on the target. That was a strange situation.

"Another time, ours was one of more than 100 planes that hit Kagoshima, with more than 1,000 tons of bombs. The town was three by three-quarters square miles. This attack alone burned up over two and one-half square miles, it was shown later. The smoke boiled up immediately to some 15,000 feet. When we hit the heat currents over this target our plane shot up about 2,500 feet higher than the altitude we were flying. It gained this altitude so swiftly that things began to tear loose inside the plane. A water jug was hurled from its berth and fell on the head of Lieutenant Landregan, knocking him out for a few minutes. That has been the extent of our injuries on the missions."

Three flak holes mark the extent of the damage to the "City of Monroe." They stayed with one crippled plane of their squadron for four or five hours before it was "ditched" in the ocean. Later Major Jones landed at Iwo Jima, refueled and came on back to the base here on Guam.

"Although the Japs know they can't stop these big attacks, they do a lot of strange things," said Major Jones. "They send up all kinds of weird things apparently with the hope that it will upset us and make us miss the target. For instance, they send up something at night that sails through the air looking like an orange ball of fire. These things don't bother us any more at all. I believe I could sleep through a whole bombing.

"Say, be sure and tell my wife sure do miss her cooking."

ELIGIBLE WOMEN CAN JOIN WACS

Eligible women in the Monroe area who desire to enlist in the Women's Army Corps will have the opportunity of an interview with members of a U. S. Army Recruiting Unit which will visit Monroe, Tuesday, 10 July 1945, through Friday noon, 13 July 1945. The unit will be located at the Post Office Building, Room 212, Monroe, La., with sufficient personnel on duty from 8:30 a. m. to 5:30 p. m. to interview those who desire enlistment in the Women's Army Corps.

Women who enlist now in the WAC go in under general assignment. That is, they will be placed in the jobs where they are specifically needed and in which their training, education or army schooling will best enable them to serve.

There has been a recent change in eligibility requirements for enlistment in the WAC. A woman must now be between the ages of 20 to 38, must have had at least two years high school, and must have no children under the age of fourteen years.

Those of the U. S. Army Recruiting Unit visiting Monroe are; Lt. Anne Dufresne, Sgt. Vivian Dwyer and Cpl. Marion Barnett.

Those of you in Monroe who are interested in the Women's Army Corps, write or come to the Army Recruiting Station, Room 312, Post Office Building, Monroe.

IVY C. JORDAN IS NOW MAJOR IN WAR

The war department Saturday announced among other promotions that of Capt. Ivy C. Jordan of Monroe to the rank of major.

Major Jordan recently completed a short leave of absence with his family who reside at 1304 Forsythe avenue, Monroe.

Mr. Jordan is one of the most promising young business men of Northeast Louisiana. In civilian life he is secretary-treasurer of the Superior Lumber Company, active in the Chamber of Commerce and has served in various important official capacities in the Monroe Kiwanis club. He has also advanced rapidly from lieutenant to his present promotion to the rank of major.

REVIVAL IS HELD IN CHURCH OF GOD

A revival is now in progress in the Church of God in Bawcomville and much interest is shown. Members from the Church of God in Monroe and from Dean Chapel are aiding the speaker who is Mrs. Ada Walker from Alabama.

The pastor, Rev. Wesley L. Johnson, invites the public to attend.

PRAYERS FOR ONE CHILD BRING 11

NEW ORLEANS, July 7.—(AP)—Mr. and Mrs. Edward Surgi had their hands and five-room cottage full today—their prayers for "one child" were answered with 11 youngsters ranging in age from 8 months to 15 years.

New additions to the family are the nieces and nephews of Mrs. Surgi, the children of Mr. and Mrs. Henry Baggett of Alabama City, Ala.

Mrs. Surgi said she heard that Mrs. Baggett was ill, the father had left home and there was no one to care for the children. So she boarded a train for Alabama City and brought the ill mother and 11 children to New Orleans "for keeps."

"I took the mother to Charity Hospital," Mrs. Surgi explained, "but with no place for chronically ill people, she will have to come here, too."

Since the children were brought here a few weeks ago, all of them have had the mumps, but are well now and the big ones are helping mind the little ones.

Ten-year-old Martha sees that the three babies—Jan, 8 months old, Peggy 18 months, and Pat 3—get their bottles regularly.

"Martha feels such a responsibility to the babies that I have to run her out of the house to play," Mrs. Surgi said.

James, 15, the "man of the family," who works in Mr. Surgi's office, was on his way to Alabama today to "salvage some things from their little home in Alabama City."

"And Mr. Surgi loves them just as much as I do," the proud "new mother" smiled. "He kisses every one of them when he comes home at night."

The island of Hispaniola was discovered by Columbus.

SEES YOUNG WOMAN IN SHORTS, INJURED

DECATUR, Ill., July 7.—(AP)—Police Chief H. J. Schepper, who has banned women in shorts from the city streets, had the support today of an army sergeant who was lured off the beam.

The sergeant had a habit of running around the block before retiring. While engaged in his evening constitutional last night he spied a shorts-clad young lady, veered off hs course, crashed into a tree and suffered two broken ribs.

peacock's Leading Jewelers 200 DeSiard St., Monroe, La.

Where Loveliness Costs So Little And Lasts So Long!

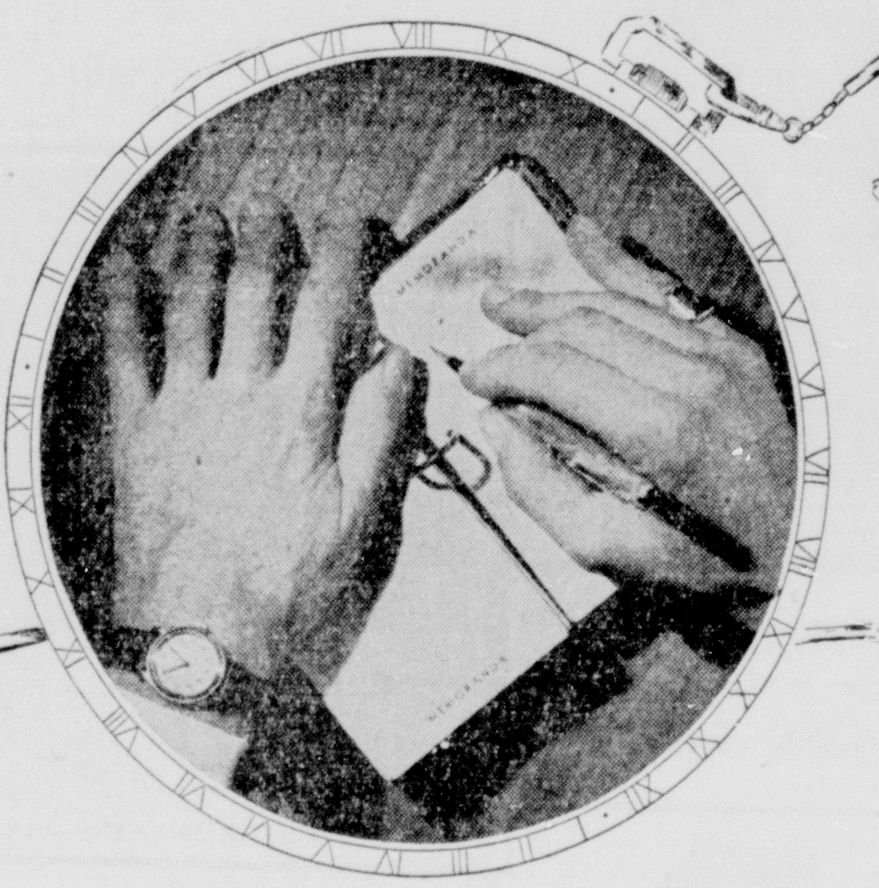

Fine Watches

For Men and Women with Jobs to Do

A man with a good job needs a good watch. A good watch is best found at a store of good reputation. That's why for years, men of responsibility have been buying their watches here. Come see for yourself the quality, scope and distinction of our watch stock. Even in wartime, you'll find the type of watch you prefer—and exceptionally handsome examples! All our watches can be bought on a convenient special payment plan.

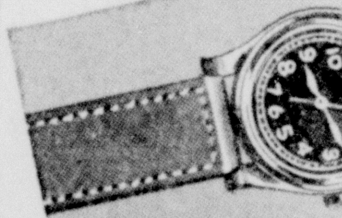

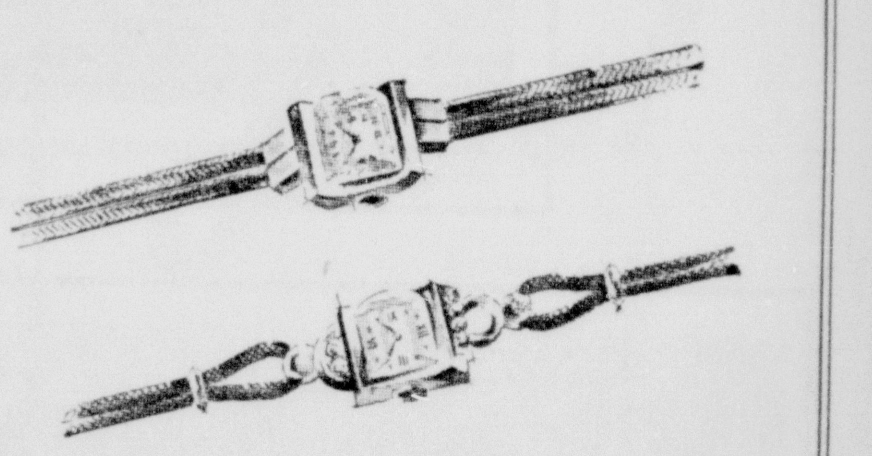

For Servicemen and Civilians Alike the Famous

WYLER

17 JEWEL WATERPROOF WATCHES

Faithful Under All Conditions

- WATERPROOF
- SWEEP SECOND HAND
- RUSTPROOF
- UNBREAKABLE CRYSTAL
- NON-MAGNETIC
- FULLY GUARANTEED
- LUMINOUS DIAL
- SHOCKPROOF
- DUSTPROOF

(Fed. Tax Inc.) 49^{50} up

Brighten Your Summer with Nationally Known

WATCHES from *Peacock's*

- BULOVAS
- RENSIES
- LONGINES
- PICARDS
- WYLERS
- GRUENS
- LE COULTRE

MAIL ORDERS PROMPTLY FILLED

peacock's Inc. Leading Jewelers

BUY AND HOLD MORE WAR BONDS

KEEP COOL IN YOUR OWN HOUSE!

By Buying The Right Kind Of INSULATION

EAGLE-PICHER

When walls and roofs are filled with Eagle Insulation, heat doesn't have a chance to flow through them. It stays outside where it belongs and interiors remain delightfully cool all day. At night, sleep comes easily, naturally. It keeps interiors as much as 15° COOLER!

Eagle Picher Insulation is "easily installed"... blown into place by a special pneumatic process, installed neatly, efficiently, without muss, fuss or inconvenience. The size, shape or age of the house provides no obstacle.

★FIRST COST IS ONLY COST

★FIREPROOF, WATER REPELLENT

★NON-CONDUCTOR OF ELECTRICITY

"LASTS A HOUSETIME"

Dealers for Monarch Metal Weather Stripping

YES, WE DO INSTALL IT!

We Can Give You ALMOST Immediate Service

24 Months To Pay

UNITED ELECTRIC SERVICE

907 Louisville Avenue

Phone 365

CASH?

When you need money, we want to let you have it on your car, paid for or not, or on anything you own.

Ask for Mr. J. Leon Dennis, General Mgr., or Mr. Harbuck.

MOTORS SECURITIES COMPANY, Inc.

500 Walnut St.

MONROE, LA.

JEAN NOWELL, NAVY WAVE RECRUITER
Who will be stationed in Monroe from July 10th thru July 21st to give full information to all interested women concerning enlistment and life in the WAVES.

THE MEN OF THE NAVY INVITE YOU TO JOIN THESE AND THE THOUSANDS OF OTHER WOMEN OF NORTH LOUISIANA WHO ARE DOING INTERESTING, USEFUL, WELL-PAID JOBS IN THE

WAVES

TO RELEASE A NAVY MAN FOR DUTY WITH THE FLEET AND SPEED THE DEFEAT OF JAPAN

MYRTLE JENKINS—BASTROP, LA.

OLA MAE CHAUNCY—TALLULAH, LA.

ROSEMARY WORSHAM—MONROE, LA.

MARTHA ANN MOORE—MONROE, LA.

OPAL HART—MONROE, LA.

MARJORIE TEDETON—MONROE, LA.

ALMA ROSS—TALLULAH, LA.

GRACE NELSON
Lake Providence, La.

U. S. NAVY
RECRUITING STATION
303 Post Office Building
MONROE, LOUISIANA

ERNESTINE GULLEY—MARION, LA.

This Advertisement Patriotically Run in the Interest of Victory by

CITY OF MONROE

THIS IS ONE OF A SERIES OF ADVERTISEMENTS BEING SPONSORED BY PATRIOTIC AND OUTSTANDING INDUSTRIES AND MERCANTILE ESTABLISHMENTS OF THE TWIN CITIES

TWO DEDUCTION CLAIMS REFUSED

Fifth Circuit Court Holds Burton-Sutton Sums Are Taxable

NEW ORLEANS, July 7.—(AP)—The U. S. Fifth circuit court of appeals denied today deductions claimed in two consolidated cases by the Burton-Sutton Oil Co., Inc., on income and excess profits taxes for the years 1936, 1937 and 1938.

The court held that these items were not deductible as business expenses but were of a capital nature and therefore taxable under treasury regulations.

In the first case the court refused to allow a deduction of 50 per cent of net profits from a mineral lease in Cameron parish on which 19 producing wells had been drilled.

The company claimed this deduction as a business expense under its mineral lease agreement to pay 50 per cent of the net profits and royalties.

The commissioner of internal revenue had disallowed the deduction and was sustained by the tax court of the United States (district of Louisiana).

The appellate court affirmed the tax court, declaring that the payments "were not made with respect to the royalty interests retained by the taxpayer, but were paid as consideration for excution of the conveyance."

"The purchase price of a capital asset is not deductible as a business expense, and income is none the less income by reason of its use for investment purposes," the court added.

In the second case the appellate court held that the tax court "committed an error of law" in allowing as business expense deduction of $27,564.61 for legal expenses for the year ending Feb. 28, 1938, to establish title to mineral lands during a condemnation proceedings.

The commissioner of internal revenue disallowed this deduction but had been reversed by the tax court which held that the expenses were for ordinary business.

The majority opinion was given in the latter case by Judges Edwin R. Holmes and Leon McCord.

In a dissenting opinion Judge Elmo P. Lee stated that he concurred in the 50 per cent deduction case decision, but that he considered the tax court had ruled properly in allowing deduction of the legal expenses in the latter case as ordinary and necessary business.

Judge Lee said that the taxpayer was made a defendant in U. S. government condemnation proceedings for 139,248.68 acres in Cameron parish in 1937, due to a mistake in a survey.

The majority said the tax court "overlooked entirely the admitted fact that no interest of the taxpayer was sought to be appropriated, since it had rights only in the underlying minerals, and the condemnation proceedings did not purport to disturb such rights."

"There was no question," the court said, "concerning the right of the United States to take the property that it needed. The taxpayer had no legal interest in that property, and no legal standing to oppose such taking. * * *

"The taxpayer was not to be affected by the impending condemnation; its proprietary interest in the minerals would remain the same regardless of the appropriation of the surface of the land for public use."

The court concluded that treasury regulation 94 "expressly provides that the cost of defending or perfecting title to property constitutes a part of the cost of the property and is not deductible as an ordinary business expense."

Way to Relieve Itchy Pimples

When your skin is irritated with pimples, red blotches and other skin blemishes, and you're crazy with itching torture, here's quick relief. Get a box of Peterson's Ointment at your druggist and apply this delightful soothing balm. Itching relieved promptly. Smarting soothed. Your skin looks better, feels better. Also wonderful for itching of feet, cracks between toes. Try it.—Adv.

REMBRANDT

I AM ELLANETTE TOOMBS
"Your Photographer"

Featuring:

1 Oil Colored 8x10
6 Post Cards Sepia Tone
$5.70

1 Hand Colored 8x10
2 Hand Colored 5x7
$8.95

We Copy Old Pictures

No Appointment Necessary—One Week Delivery

Our Studio Hours
Week Days, 9 a. m. to 6 p. m.—Saturdays, 9 a. m. to 8 p. m.

REMBRANDT
BERNHARDT BLDG.

LEARNS HE'S WHITE, PREFERS CHINESE

SAN FRANCISCO, July 7.—(AP)—Mah Jung Don, 25-year-old resident of San Francisco's Chinatown, who discovered this week he is white, not Chinese, says he probably will continue to live as an Oriental.

He explained through an interpreter in Superior Judge Edward Murphy's court yesterday that his friends are Chinese, and he has spoken, thought, eaten and lived as one since he was a baby. He has a Chinese wife in Hong Kong and the only parents he ever knew are of that race.

Proof was produced in court, where he was being tried on a petty theft charge, to show that Mah was born of white parents near Sacramento. He was adopted from an orphanage by a Chinese cook and his wife and taken by them to Hong Kong when he was 18 months old.

Mah returned to this country in 1941 and took a job as a busboy in a Chinatown restaurant.

His hair is jet black, his skin dark, and his features have an Oriental cast with the exception of his nose, which explains his acceptance by Chinatown residents as one of their people.

Judge Murphy, in turning over the case to the probation department, said Mah can choose for himself whether he prefers to be an American or remain a Chinese.

A tart cabbage salad lightly seasoned with chili sauce and chopped dill pickles is good with fried or escalloped oysters.

Boyle's Notebook

By Henry B. Jameson
(Subbing for Hal Boyle)

BOURNEMOUTH, England—(AP)—Flight Lt. William G. Pickens, 24, of San Antonio, Texas, was one of the most elusive prisoners of war the Germans ever tried to hold.

"Sometimes I wonder what I am doing alive," said the six-foot Texan, who joined the Royal Canadian air force and had two years of hair-raising experiences behind the German lines.

His diary—had he been able to keep one—would read something like this:

Escaped six times from prison camps; caught trying to break out five other times; spent a total of 180 days in solitary confinement; was for six months a member of a Yugoslav guerrilla band; twice was believed killed; recovered twice from serious attacks of pneumonia, and from a surgical operation while being hidden underground; directed the escape efforts of many other Allied prisoners and crossed "No Man's Land" seven times as advance agent for linking up American and Russian forces.

He has been recommended for honors appropriate to his fame as the "Houdini of the prison camps."

The prisoners of war at Stalag Luft No. 1 at Barth called him their unofficial officer in charge of escapes.

Pickens joined the RCAF in Canada in 1939, and wound up on England two years later as the pilot of a Lancaster night bomber. On his 28th raid, May 13, 1943, he was shot down near Pilsen during an attack on the Skoda armament works. He was liberated by the Russians almost exactly two years later, and now is back at the RCAF depot here sweating out his return home.

"I would like to get out of the air force and land a job with a commercial airline," he said. "But if I can't swing that, I plan to volunteer my services to the United States army air forces in the Pacific."

Partially paralyzed by a bad parachute landing, Pickens was hospitalized by the Germans after he was shot down in 1939. He began immediately to think of ways to escape and organized eight other prisoners for the attempt.

Their chance came in the railroad station at Frankfurt, one Nazi officer left a gun lying on the counter and Pickens stole it right from under his nose.

"We planned to overpower the guards and take over the train, but there was a hell of a rumpus when the officer missed his gun," Pickens said. "The train was stopped at the first town, where 50 more guards came aboard. They said if the one who took the gun failed to confess, every prisoner would be shot on the spot.

"When I said I had taken it, an officer started beating me on the head. He was trying to make me hit back so he would have an excuse for shooting me. But I fooled him."

A month after the train episode, Pickens cut his way out of a camp at Muhlburg and wound up in the Yugoslav partisan army.

"The underground was really well organized," he said, "but it was quite a job convincing them I really was not a spy."

It was on a guerrilla raid that Pickens was shot in the foot and captured again. He soon got away, but, he said, he gave himself up to save the lives of women and children who were being threatened "unless I was turned over to the Germans."

"One time I escaped from the home of an Austrian doctor who had operated on my wounded leg just ten minutes before the gestapo arrived," he said.

Pickens traveled dressed as a peasant, and carrying false papers. After getting firmly established with the underground, he said, he always had plenty of money.

By the time he was recaptured the last time, his fame had spread so that the gestapo kept him under double guard at all times. As the Russians neared Barth, Pickens was able to contact them several times—after bribing a Nazi guard to let him out at night.

Another time he bribed a guard with cigarettes to give him an airplane battery which the prisoners used to furnish power for their secret radio set inside the camp.

He said the "most successful job we pulled" was hiding a New Zealander in false ceilings of the prison camp barracks for nearly a year.

"This chap," said Pickens, "was the leader of a band of anti-Nazi Italians and was credited with personally killing 530 Germans. The gestapo court had convicted him on 55 charges, but we engineered his prison break and succeeded in hiding him among us until liberation came."

While roaming around southern Germany, Pickens discovered an underground German jet plane factory. He managed to get out a coded message giving its size and location.

"I don't know whether the message ever was received in England—but a few weeks later some American Flying Fortresses came over and blew the place all to hell," Pickens said.

REAL ESTATE TRANSFERS

Real estate transfers recorded yesterday at the office of the clerk of court of Ouachita parish were:

T. A. Grant Jr., sold to John O. Dunlap lot 12, block 9 of the Honest John addition to Brownville for $125.

Mrs. Rose Lemle Masur sold to Mrs. Mary Elizabeth Milner et al., lots 6, 7, 8 and 9, block 66 of the D. A. Breard Sr.'s, addition for $1,500.

R. T. Faulk Jr., sold to Jimmie Mathews lots 9 and 10, block 4 of Faulk's addition for $450.

Mrs. Pearl Gossett sold to Lue Willie Williams lots 10 and 11, block 1, Gossett's subdivision of a part of section 8, township 17, north, range 4 east for $300.

Collie Shambro sold to the People's Homestead and Savings Association lot 9, block C of the Lover's Lane addition for $1,700 and the same was deeded to Aubrey B. Brooks for the same price and consideration.

Eugene J. Sievers sold to the People's Homestead and Savings Association the east 50 feet of lot 13, square 5 of the Ouachita's Cotton Mills Company's First or Milliageville addition for $3,800 and the same was deeded to G. H. Stowley for the same price and consideration.

William E. Howard sold to the People's Homestead and Savings Association a certain lot beginning at the corner of sections 11, 12 and 16, township 18, north, range 3 east for $1,300 and the same was deeded to Mrs. Mattie Walker Martin, et al., for the same price and consideration.

Ernest L. Sullivan sold to Ellis Blakeney the easterly 100 feet of lot 25, G. R. Haynes subdivision, township 17, north, range 3 east for $1 and other valuable consideration.

GIVEN CAMP TRANSFER

Mr. and Mrs. J. L. Haynes, 200 Austin avenue, West Monroe, were much pleased to learn through the war department of the transfer of their son, Cpl. James L. Haynes Jr., from a prison camp in the Philippines to Tokyo camp. He has been a prisoner of the Japanese for three years.

NEW PASTOR

REV. J. C. HOUSTON

BAPTISTS HAVE FORMED CHURCH

Faith Baptist church was organized last Wednesday night with 12 charter members. The church covenant was read and adopted and pledges were made to the Southern Baptist convention, Louisiana Baptist convention and Morehouse-Ouachita association.

The pastor named is Rev. J. C. Houston. The church will for the time being meet at 7th and Layton. This is a 100 per cent missionary Baptist church and unenlisted Baptists are urged to come to its support.

ANNUAL RED CROSS MEETING SLATED

The annual meeting of the Ouachita chapter of the Red Cross will be held on Hotel Virginia roof, Wednesday at 4 p. m. At this meeting Stanley Robinson, field director who has returned from overseas, will be the principal speaker.

Officers will be elected att his meeting and it is important that all members of the Red Cross attend.

First Aid To Sore Eyes—Lavoptik

Stop little local eye troubles before they get big. Use soothing pleasant Lavoptik. 30 years success. Prompt relief for sore, inflamed, itching, burning eyes or money refunded. Also soothes granulated eyelids. Praised by thousands. Get Lavoptik today. (Eye-cup included). At all druggists.

MEAT FOR VETERANS MAY BE PROVIDED

NEW ORLEANS, July 7.—(AP)—Rep. Hebert, Democrat, Louisiana, said here that Secretary of Agriculture Clifford Anderson had assured him he would seek to get meat for war veterans who enter the slaughtering business.

Hebert has complained that certain Louisiana overseas veterans had been denied permits by OPA because they could not establish slaughtering quotas.

"Anderson said he would do everything possible to help the vets and asked that I make a complete report of individual cases for his consideration," Hebert said.

Hebert said he was informed that although the OPA could not grant the permits, an increase might be allowed in slaughterers quotas so veterans might purchase meat to stock their butcher shops.

S. E. BRADLEY SR. DIES IN ACTION

The family of Samuel Edward Bradley Sr., storekeeper 2/c were informed Saturday of his death in action in the South Pacific. He was 27 years of age.

He was born in Monroe, educated at Winnsboro High school where he was graduated and had been overseas for 19 months. He was connected with the Industrial Health and Life Insurance Company at the time he entered armed service and was well known and had many friends.

He leaves his wife and six year old son; his parents, Mr. and Mrs. G. G. Bradley, 302 Filhiol street West Monroe; two brothers, Shirley Bradley, Birmingham, Ala.; and T/Sgt. W. A. Bradley in the marines; and three sisters, Mrs. Lawrence Evans, Philadelphia, Pa., Mrs. O. H. Atkins, Lake Charles and Miss Marjorie Bradley, of West Monroe.

GIVEN AWARD

Pfc. Arbert M. Hobbs, son of Mr. and Mrs. Isaac Hobbs, Route 2, Eros, has been awarded a combat infantry badge for exemplary conduct in action. He is a rifleman with the veteran 32nd division on Luzon. He entered service July 1943, and went overseas after being trained at Camp Wolters, Tex., in February 1944. He is with the famous Red Arrow divison.

RE-UPHOLSTERING

We have a staff of factory trained experts ready to re-upholster, refinish and repair your old furniture.

SOUTHERN BEDDING & FURNITURE COMPANY
101 N. Fourth St. Phone 4013
West Monroe, Louisiana
C. C. (Buster) Peterman, Owner

Charter No. 13655 Reserve District No. 11

REPORT OF CONDITION OF

The Ouachita National Bank

IN MONROE

In the State of Louisiana, at the Close of Business on June 30, 1945
Published in Response to Call Made by Comptroller of the Currency,
Under Section 5211, U. S. Revised Statutes

ASSETS		
Loans and discounts (including $4,571.06 overdrafts)		$ 1,650,158.60
United States Government obligations, direct and guaranteed		11,015,900.00
Obligations of States and political subdivisions		993,000.00
Stock of Federal Reserve Bank		19,250.00
Cash, balances with other banks, including reserve balance, and cash items in process of collection		5,411,928.53
Bank premises owned $399,000.00, furniture and fixtures $1.00		399,001.00
Other assets		621.00
TOTAL ASSETS		$19,489,859.13
LIABILITIES		
Demand deposits of individuals, partnerships, and corporations		$10,709,747.94
Time deposits of individuals, partnerships, and corporations		2,968,579.25
Deposits of United States Government		2,646,203.64
Deposits of States and political subdivisions		1,310,067.31
Deposits of banks		910,100.19
Other deposits (certified and cashier's checks, etc.)		129,648.44
TOTAL DEPOSITS	$18,674,346.77	
Other liabilities		72,455.34
TOTAL LIABILITIES		$18,746,802.11
CAPITAL ACCOUNTS		
Common stock, total par		$ 500,000.00
Surplus		143,000.00
Undivided profits		100,057.02
TOTAL CAPITAL ACCOUNTS		743,057.02
TOTAL LIABILITIES AND CAPITAL ACCOUNTS		$19,489,859.13
MEMORANDA		
Pledged assets (book value):		
United States Government obligations, direct and guaranteed, pledged to secure deposits		$ 4,296,710.00
Other assets pledged to secure deposits		685,500.00
TOTAL		$ 4,982,210.00
Secured liabilities:		
Deposits secured by pledged assets pursuant to requirements of law		$ 3,684,673.61
TOTAL		$ 3,684,673.61

State of Louisiana, Parish of Ouachita, ss:

I, T. C. Standifer, cashier of the above-named bank, do solemnly swear that the above statement is true to the best of my knowledge and belief.

T. C. STANDIFER, Cashier.

Sworn to and subscribed before me this 3rd day of July, 1945.
MRS. T. D. MINGLEDORFF,
(Seal) Notary Public.

Correct—Attest:
R. M. BREARD JR.
MURRAY HUDSON
SIG MASUR
Directors.

CONDENSED STATEMENT OF CONDITION
—OF—

The Ouachita National Bank

IN MONROE
MONROE, LOUISIANA
At the Close of Business June 30, 1945

RESOURCES	
Cash and Due from Banks	$ 5,411,928.53
United States Government Securities	11,015,900.00
State and Municipal Bonds	993,000.00
Stock in Federal Reserve Bank	19,250.00
Loans and Discounts	1,650,158.60
Banking House—Main Office	390,000.00
Branch Banking House—West Monroe	9,000.00
Furniture and Fixtures	1.00
Other Resources	621.00
TOTAL RESOURCES	$19,489,859.13
LIABILITIES	
Capital Stock	$ 500,000.00
Surplus and Undivided Profits	243,057.02
Reserve for Interest, Taxes and Insurance	57,455.34
Dividend Payable June 5, 1945	15,000.00
Deposits	18,674,346.77
TOTAL LIABILITIES	$19,489,859.13

MEMBER FEDERAL DEPOSIT INSURANCE CORPORATION
MEMBER FEDERAL RESERVE SYSTEM

IS YOUR CAR READY FOR SUMMER DRIVING?

Get this Special "Summer Conditioner"

For a very small outlay you can put your Ford in tune with today's driving needs. Here's what we'll do to help restore its maximum pep, power and performance.

Tune the Engine
Clean and re-space spark plugs
Clean and adjust carburetor and distributor
Clean air cleaner
Clean fuel pump
Completely lubricate your car
Change engine oil

Now's a good time to know the true condition of your motor and other vital parts of your car. Don't go into "Summer Driving" until you have given us a chance to check your car from bumper to bumper. We'll tell you just what may be needed to prolong motor life and insure the utmost in economical performance. This is part of our Ford Protective Service. Drive in—don't delay!

LET US CRISS-CROSS YOUR TIRES

Lengthen their life by criss-crossing your tires every 5000 miles. We do the job and thoroughly inspect your tires for only

BATTERIES ARE A GOOD BUY NOW

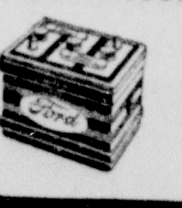

Save money by buying a new battery now to carry you through the summer and next winter.

SAVE GAS With NEW SPARK PLUGS

USED CARS—We will buy your Ford or trade you on a later model. See us. SPOT CASH for your Ford!

CAR WASH—Don't let neglect ruin the finish of your car. Let us wash it at least once a month.

Ford

McCAIN Ford RICHARDS
01 LOUISVILLE PHONE 4700

THERE IS A "FORD" IN YOUR FUTURE

LOANS
ALL KINDS
ANY AMOUNT
ON ANYTHING
OF VALUE!

. . . including furniture, real estate, your auto whether paid for or not, or anything else you own. If you need cash, borrow all you need from us.

Ask for Mr. J. Leon Dennis, General Manager, or Mr. Harbuck.

MOTORS SECURITIES COMPANY, Inc
500 Walnut St.
MONROE, LA.

STARTS MONDAY

O. P. A. ODD-LOT RELEASE

Sale

OF RATIONED

SHOES

FOR A LIMITED TIME

Ration Free!

Values to $5.95

$3.71

and

$4.45

The OPA order permits us to offer this specific quantity of smart, rationed footwear RATION-FREE from Monday, July 9 to July 28, or until this quantity is sold . . . and take a tip from us . . . be here early as we believe they will be sold in a few days at the reductions we are featuring. Remember, after these are sold . . . the sale ends and ration stamps will again be required . . . in compliance with the OPA order.

Due to rationing regulations we are obliged to discontinue this event without notice when quotas are sold.

ALL SALES FINAL!

FRANK'S
224 DeSiard St.

MANY CITED

(Continued from First Page)

bacco taxes and the federal auto stamp.

Fernandez said that among the first 4,000 were many clients of a single tax adviser who had erroneously assigned deductions not permitted under the income tax laws.

The taxpayers are reporting at the customs building here at the rate of 100 per day, Fernandez said. The citations instruct the taxpayer to bring "documents and records to substantiate deductions claimed on returns for the years 1942-43-44."

Fernandez declined to say whether persons failing to respond to citations would be penalized. "My department is merely the collection agency for the government in this district," he said.

Meantime Fernandez reported that Louisiana established an all-time high in the fiscal year ending June 30 in the payment of federal taxes, with a total of $347,926,377.

This compared with $303,344,786 for the fiscal year ending June 30, 1944 and $162,175,029 at the end of the fiscal year 1942-43.

Income taxes topped the list for 1945 when Louisianians paid $188,433,260 for the 12-month period.

The withholding tax brought in $77,777,342; employment tax $13,812,816 and miscellaneous $67,902,957.

The miscellaneous tax included auto stamps, slow machine levies, taxes on liquor and beer, capital stock, amusement, night club tax and others.

"JAY BEE"

Hammer Mills

All Steel: Practically indestructible. Biggest capacity for H. P. usd. Lowest upkeep. Lowest maintenance cost. Grinds every grindable material, cool and uniform.

Millers and industries—investigate the "Jay Bee" before you buy. We also have agricultural mills, which grind every farm product. Sizes and styles to meet every grinding requirement: 12 H. P. to 200 H. P. Write for details, prices, terms, etc.

Bryant C. Long, Box 893
Baton Rouge, Louisiana.

DRIVING JAPS

(Continued from First Page)

main of the head-hunting Dyaks to the westward.

"The Dyaks probably will finish them off," said Capt. J. W. Zylstra of Amsterdam, commander of a Netherlands unit of Indonesians and West Indians scouting for the Aussies. Poisonous snakes and insects are other hazards of the jungle.

Balikpapan was secured Thursday with a swift cross-bay thrust in which the Australians captured Penadjam Joint, putting Japanese coastal batteries out of action.

But the Ausies met stiff opposition in hand-to-hand fighting with an enemy naval ground force defending the Pandansari refinery north of Balikpapan.

Capture of Penadjam Point, achieved with the aid of American-manned amphibious craft, put a swift end to the first five-day phase of the campaign, which is ahead of schedule, Associated Press Correspondent Russel Brines reported from the battle zone.

The speedy five-day initial operation gave the Aussies command of 18 miles of the coast, from Pendjam to Manggar airfield to the northeast, and two airfields—the 4,000-foot strip at Manggar and Sepinggan drome.

In February 1944, the Census bureau estimated that there were 2,700,000 married women whose husbands were absent in the armed forces.

REPORT OF CONDITION OF

Central Savings Bank & Trust Company

OF MONROE, OUACHITA PARISH, LOUISIANA

At the close of business June 30, 1945, a State banking institution organized and operating under the banking laws of this State and a member of the Federal Reserve System. Published in according with a call made by the State Banking Commissioner and by the Federal Reserve Bank of this District. Travis Oliver, president; J. M. Breard, vice president; J. S. Washburn, vice president; W. A. Taliaferro, vice president; Sam Smith, cashier; F. L. Martin, assistant cashier; R. C. Sparks, assistant cashier; O. N. McNeill, assistant cashier.

ASSETS

Loans and discounts (including $1,339.92 overdrafts)		$ 2,179,944.36
United States Government obligations, direct and guaranteed		5,486,663.03
Obligations of States and political subdivisions		4,521,492.09
Other bonds, notes, and debentures		96,886.08
Corporate stocks (including $27,000.00 stock of Federal Reserve bank)		41,017.00
Cash, balances with other banks, including reserve balance, and cash items in process of collection		5,699,232.65
Bank premises owned $251,133.20, furniture and fixtures $12,488.81		263,622.01
Real estate owned other than bank premises		5,260.00
Investments and other assets indirectly representing bank premises or other real estate		13,300.00
Other assets		5,446.03
TOTAL ASSETS		$18,312,863.25

LIABILITIES

Demand deposits of individuals, partnerships, and corporations		$ 9,402,361.04
Time deposits of individuals, partnerships, and corporations		3,902,892.54
Deposits of United States Government (including postal savings)		1,688,331.55
Deposits of States and political subdivisions		1,805,118.17
Deposits of banks		264,556.36
Other deposits (certified and officers' checks, etc.)		128,403.25
TOTAL DEPOSITS	$17,191,662.91	
Other liabilities		30,250.00
TOTAL LIABILITIES (not including subordinated obligations shown below)		$17,221,912.91

CAPITAL ACCOUNTS

Capital*	$ 500,000.00
Surplus	400,000.00
Undivided profits	103,222.96
Reserves (and retirement account for preferred capital)	87,727.38
TOTAL CAPITAL ACCOUNTS	$ 1,090,950.34
TOTAL LIABILITIES AND CAPITAL ACCOUNTS	$18,312,863.25

*This bank's capital consists of:
First preferred stock with total par value of $125,000, total retirable value of $125,000.00.
Common stock with total par value of $375,000.00.

MEMORANDA

Pledged assets (and securties loaned) (book value):	
(a) U. S. Government obligations, direct and guaranteed, pledged to secure deposits and other liabilities	$ 3,199,290.52
(b) Other assets pledged to secure deposits and other liabilities (including notes and bills rediscounted and securities sold under repurchase agreement)	2,074,871.68
(e) TOTAL	$ 5,274,162.20
Secured and preferred liabilities:	
(a) Deposits secured by pledged assets pursuant to requirements of law	$ 3,493,449.72
(e) TOTAL	$ 3,493,449.72

State of Louisiana, Parish of Ouachita, I, Travis Oliver, President, and I, Sam Smith, Cashier of the above named bank, do solemnly swear that the within statement is true to the best of my knowledge and belief.

TRAVIS OLIVER, President
SAM SMITH, Cashier

Correct—Attest:
C. E. FAULK
C. H. M'HENRY
E. J. SEYMOUR
Directors.

State of Louisiana, Parish of Ouachita, ss:
Sworn to and subscribed before me this 6th day of July, 1945.
(Seal)
J. S. WASHBURN,
Notary Public

STATEMENT OF CONDITION OF

Central Savings Bank & Trust Company

Monroe, Louisiana
(Including West Monroe Branch)
At the Close of Business June 30, 1945

RESOURCES

Cash and Due from Banks	$ 5,699,232.65
United States Government Bonds	5,486,663.03
Other Stocks and Bonds	4,632,395.17
Loans and Discounts	2,193,244.36
Stock in Federal Reserve Bank	27,000.00
Banking House, Furniture and Fixtures	263,622.01
Other Real Estate	5,260.00
Other Assets	5,446.03
Total Resources	$18,312,863.25

LIABILITIES

Capital Stock, Common	$ 375,000.00
Capital Stock, Preferred	125,000.00
Surplus	400,000.00
Undivided Profits	103,222.96
Reserved for Dividend	11,250.00
Other Reserves	106,727.38
Deposits	17,191,662.91
Total Liabilities	$18,312,863.25

MEMBER FEDERAL SYSTEM
MEMBER FEDERAL DEPOSIT INSURANCE CORPORATION

NOW IN MANILA

First Lt. Fred Beckett is with a replacement crew in Manila. He is a graduate of Northeast Junior College and Louisiana Tech. He entered the infantry and has been overseas for two months. He was at Camp Wheeler, Ga., for 14 months and was frst lieutenant in anti-aircraft. At Fort Benning he entered the infantry. His wife, Mrs. Eva Beckett, is now living at 905 St. John street, Monroe.

NINE ENEMY

(Continued from First Page)

rose 20,000 feet above Chiba, 40 miles northeast of Fuji, across Tokyo bay. (Japanese army and navy district communiques, as broadcast by Tokyo radio and recorded by the Federal Communications Commission, claimed the B-29s struck around midnight Friday night and during early Saturday and that fires were under control by dawn. The communiques estimated more than 400 B-29s participated and failed to claim any was shot down.)

The returning B-29 crewmen said Japanese fighter opposition was nil and antiaircraft fire generally light.

FOUR OF SIX ENEMY PLANES SHOT DOWN

MANILA (Sunday), July 8.—(AP)—U. S. Fifth air force Mustangs for the third consecutive day swept the eastern and western coasts of the Japanese home island of Kyushu and shot down four of the six enemy planes they encountered, Gen. Douglas MacArthur announced today.

The other two enemy fighters were listed as probably destroyed. The Americans suffered no loss or damage.

Having disposed of the enemy interceptors, the first they have encountered on their Kyushu raids, the Americans then strafed the isle of Koshiki just off Kyushu "to good effect," MacArthur said.

The first four enemy fighters encountered were over Sasebo, former imperial fleet anchorage off western Kyushu. The 30 Fifth air force fighter-bombers on the sweep promptly downed all four.

Then they met and probably destroyed two more Japanese planes over Omura, railway town 15 miles northeast of Nagasaki. Ships off shore threw up some antiaircraft fire, which the speedy Mustangs eluded.

While the Fifth's Mustangs, now based on Okinawa, were making these sweeps on Thursday, other units of the Far Eastern air force still based in the Southwest Pacific maintained their relentless pressure on Formosa and along the China coast.

More than 40 Liberators escorted by Mustangs dropped 48 tons of fragmentation bombs on the Formosan west coast storage area at Kamioka and an additional 40 tons of Toyohara and Taikhoku airfields.

Over the Mako naval base in the Pescadores Islands one Japanese fighter made a pass at a pair of Liberators.

Tactical air forces supporting the Australian troops on Borneo flew more than 70 fighter sorties over the Jessleton sector and more than 30 Liberators of the 13th air force made strikes near Manggar and Penadjam.

KIRKE L. SIMPSON

(Continued from First Page)

has now extended to every northern avenue of approach to the Asiatic mainland as well as to western sea lanes across the Yellow Sea.

Perhaps the most startling episode of the week in the Pacific, however, was the appearance of a Japanese hospital ship off Wake. On interception by an American destroyer it proved bound for that island to take off sick and wounded members of its garrison. Re-examined on its return trip, it was found loaded with close to 1,000 enemy army and navy personnel in such condition from illness or hunger that Japanese doctors said many could not live to reach Japan. The ship was waved on its dismal way by the American destroyer commander.

There is no known precedent for that incident in the Pacific war. The action of the American commander in permitting the ship to visit Wake and return to Japan unmolested with its doleful freight could have been foreseen; but the fact that it was sent out at all on such a mission by the foe is a reversal of Japanese practice. No previous attempt to succor the sick and wounded on by-passed islands has ever been reported. They were left to die with their still able comrades in every case.

Just why the exception was made in the case of Wake it is difficult to see. There was virtually no chance that the ship could escape detection by American sea and air patrols and no indication that it attempted to do so. Yet by that unprecedented mercy gesture to which the American command replied in kind, the plight of the remaining enemy garrison on Wake was fully disclosed. The island is ripe for recapture at any time. The visit of the enemy hospital ship was a virtual invitation to come and take it.

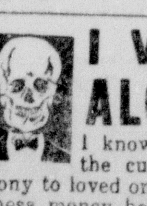

I WAS AN ALCOHOLIC

I know the misery from the curse of drink; the agony to loved ones, the loss of happiness, money, health, job. . . . BUT I know how to break the spell of whiskey. Tell me your problem.

NEWTON, Dept. 8-W
P. O. Box 861, Hollywood, California

EXPECT

(Continued from First Page)

ever, predicted that very little such space would be available, since long-run passengers probably would speak for virtually all accommodations at major rail terminals.

2. Baseball clubs will travel day coach on short trips between league cities, or take their chances with other civilians.

3. A firm "no exceptions" policy will be followed, according to the A. A. R.

4. The army said it would take care of transporting individual wounded service men who are deprived by the ODT order of their automatic priority on Pullman passenger space on short trips. The war department's own facilities will be used if necessary.

Besides throwing an additional burden on buses and airlines, the action was expected to aggravate congestion in day coaches. ODT Director J. Monroe Johnson previously has announced that 10 to 12 per cent fewer coaches would be available through the redeployment period, and those left will have to carry those passengers denied Pullman space.

ODT acknowledged it was powerless to prevent persons who are traveling less than 450 miles from buying tickets for longer runs and then using only part of the ticket. The agency said it looked to the railroads to hold such abuses to the minimum.

In estimating that the pinch would last three to five months, the A. A. R. spokesman said the peak of military travel was coming earlier than expected and might end sooner.

In Chicago J. W. Stevenson, passenger traffic manager for the Illinois Central Railroad, said the road would provide 16 Pullman cars for the army, taken from runs from Chicago to St. Louis; Chicago to Springfield; Chicago to Waterloo, Iowa; Louisville to Paducah, Ky., Memphis, Tenn., to Jackson, Miss., Memphis to New Orleans, La., and St. Louis to Memphis. phis.

Such trains will leave at the same time as previously, Stevenson said, but will lack sleeping cars. Existing reservations will be canceled automatically by the order and purchase money will be refunded.

THREE CLUBS

(Continued from First Page)

in the field of international economics.

RUSSIANS DETERMINED TO REACH AGREEMENTS

By Eddy Gilmore

MOSCOW, July 7.—(AP)—The Russians as they approach the "victory" conference of the Big Three are determined to reach agreements with their allies that will snuff out German Imperialism forever and insure that a Hitler never again will rise to power.

The Soviets do not want just a stopgap measure this time. In this connection, they believe that their allies are making a serious mistake in handling the German people.

First of all, the Russians believe it is imperative that a better Germany must swell from the German people and not develop from repressive measures imposed upon them.

They feel that the Allies are guilty of bad judgment when they outlaw all political parties and do not allow mass gatherings of Germans for political discussions. The Red army occupying forces have legalized all anti-Fascist parties in their zones. They have recognized trade unions and they allow meetings.

The Soviets are keeping an eye on every organization which calls itself anti-fascist and on every meeting dedicated to German democracy. The first sign that any of these gatherings might be used as an undercover for Naziism or for the revival of German militarism to even the slightest extent will see quick counter-measures.

The Russians also are concerned with the international cartel situation and unquestionably will bring this up. They will wish proof and definite reassurances that German industrialists have not gone underground and found other places of work, possibly in other countries.

The U. S. S. R. also probably will require assurances, especially from the United States, that there will be no more loans to Germany whereby she might be able to rearm.

A closer coordination among the Allied policies in Germany must be on the agenda, and in this respect the Russians will give full airing to their apprehensions as to how British and Americans treat proved Nazis in their areas.

The Soviets also are keenly interested in the trial of war criminals. They believe that the Allies have been very slow in handling this question. With most of the high Nazi Germans in British and American hands, they feel these "arch criminals" should long ago have been brought to trial.

Certainly this matter will be brought up in discussions, and the U. S. S. R. will ask for a speed-up in the process. The longer these Germans remain untried the greater their menace, in the opinion of most Russians.

The Soviets probably will have something to say also about the large number of Germans who are running around free in Allied occupied zones, some of them with executive jobs.

Reparations, of course, also are of paramount interest to the U. S. S. R. as the major sufferer at the hands of the German invaders.

Foreign diplomatic circles report the Russians are ready to discuss with the Allies the status and relations of such former enemy European states as Romania, Bulgaria, Hungary and Austria.

The Polish question should take little time at this meeting, now that the new government of national unity has been formed and recognized by the Allies.

The status of Generalissimo Franco of Spain most certainly will be brought up by the U. S. S. R. at the meeting. They have for years branded him as one of the world's leading Fascists. The Russians are sure to ask the British, American and French to do something about Franco.

Argentina, too, will come up for review.

A United World Under Theocratic Rule
What Is the Theocratic Rule?

Public Address
O. SANDERSON
Representative of Watchtower Society

Sunday, July 8—8:15 p. m.
Kingdom Hall
216 South 5th Street

WELCOME GOOD-WILL PERSONS
NO COLLECTION FREE

"NEON"
MONROE'S ONLY
NEON MFG. CO.

Let us figure your commercial Neon needs. Finest equipment in Louisiana.

Phone 4813
CURTIS NEON SIGN CO.
127 North Grand

PRE-MED STUDENT

P. L. Perot Jr., graduate of the class of 1945 at Neville High School, will leave Monday for V. M. I. where he will pursue a pre-med course. He was president of his class at Neville and regarded as one of the most popular and talented members of the class. He was recipient of a Sigma award which is made by this school to high honor students.

LENSES AND GLASS

It has been found that lenses and glass produced by the American optical industry today by mass production, and often by high school girls working part time, are equal to or superior to the best hand-made items produced by German craftsmen. This fact aided materially in the defeat of Germany, and will aid in defeating Japan.

RUSSIANS STILL

(Continued from First Page)

Americans, who were puzzled by the haphazard arrangements for the Anglo-American sharing of Berlin with the Soviet Union.

The embarrassment was even more acute for French officers, who were continuing as house guests of the Americans while a decision was awaited on the designation of the area French troops would occupy.

American occupation forces confined their operations to a security patrol in the areas where U. S. troops are billeted. The patrols were forbidden to interfere in any way with the Russian troops or with Soviet truck crews that might be removing supplies from retail stores and wholesale warehouses.

A senior U. S. officer in a supposedly American-ruled borough was informed by a Soviet-appointed mayor that he had been told by a Russian commandant that the Russians would withdraw their supervision next Tuesday.

There were no food supplies of any substantial size and almost no German civilian transport in that borough.

More than a million impoverished city dwellers will become the wards of the western Allies when they assume full control of their designated areas.

(Four leading British newspapers today published demands for unified Allied control of Germany. The editorials criticized the present plan of splitting the country into zones of occupation with different policies in each zone.

(All insisted the question of occupational government should be settled at the forthcoming Big Three meeting.)

The 870-mile trans-Iranian railway, linking the Persian Gulf coast to the Caspian shore, was completed in 1938.

Gee, I wish she would do something besides listen to KMLB.

WEEKDAY NEWS SCHEDULE

A. M.
5:00—United Press News
5:30—On Farm Front
6:00—United Press News
6:15—United Press News
6:30—United Press News
6:45—United Press News
7:00—Martin Agronsky
7:30—Blue Correspondents Abroad
8:15—United Press News
10:30—Gil Martyn
11:00—United Press News
P. M.
12:00—Baukhage Talking
1:00—John B. Kennedy
1:45—Blue Correspondents Abroad
3:00—Time Views the News
3:30—Report from Abroad
4:15—United Press News
6:15—Raymond Gram Swing
7:00—Ted Malone
(Monday—Tuesday—Wednesday)
8:55—United Press News
10:15—United Press News
11:00—Blue News
11:55—Blue News

You can keep vegetables hot by wrapping the pot in several thicknesses of newspaper.

Poland signed a five-year treaty of non-aggression with Soviet Russia in 1932 but that was extended to 1945.

O. P. A.
ODD LOT RELEASE
ON MEN'S AND WOMEN'S
SHOES

July 9-28
25% off
ORIGINAL PRICE
1.95 to 4.95
NEWEST STYLES AND COLORS

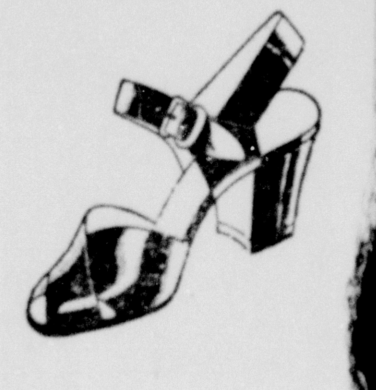

NO RATION STAMP NEEDED

ALL LEATHER IN VITAL PARTS
GUARANTEE SHOE STORE
409 DeSiard St. Star Brand Shoes

UNCLE JOSH'S *Directory*
OF DEPENDABLE BUSINESS AND PROFESSIONAL SERVICE

R. N. SLATOR
GENERAL INSURANCE
616 Bernhardt Building
P. O. Box 145 Phone 100
Monroe, Louisiana

ELLIOTT'S
Auto Parts & Garage
Lots of "Hard To Get" Parts
Burd & Wausau Piston Rings
2307 South Grand Phone 6696

Top Prices Paid For Burned and Wrecked Salvage Cars, Auto Glass
Phone 2330 1919 DeSiard St.
Monroe, La.
Cosgrove-Ritter Auto Parts Company
Used & New Parts For All Cars & Trucks
"ALWAYS BUYING"

Johnson Drug Store
"HOME OF JOHNSON ICE CREAM"
Best In Monroe
820 Jackson St. Phones 41 & 42

LANHAM ELECTRIC CO.
Contractor
Repairing . . . Fixtures
110 Jackson Phone 3488

HI-WAY CAFE
Sizzling Steaks Our Specialty
806 Cypress St. Phone 9239

TWIN CITY
Plumbing & Heating Co.
A complete Plumbing and Heating Service. Repair work solicited. Estimates gladly given.
506 No. Third St. Phone 6658

HADDAD'S
"Better Clothes for less money"
Ladies' Wear . . Men's Wear
506-08 DeSiard Street

A. S. TIDWELL & SONS
SERVICE STATION
120 Jackson St. 1619 So. Grand

LAWNMOWER SERVICE
Rebuilt Bikes for Sale
Pickup and Delivery Service
City Cycle & Gun Shop
126 South Grand Phone 4640

STANDARD ROOFING CO.
BIRD Built-Up and Shingle Roofs
513 Walnut Phone 44

Pre-War Courtesy Free Delivery
ZENITH HEARING AIDS Dealers
—Prescriptions—
Monroe's Down-Town Prescription Store
VIRGINIA PHARMACY, INC.
R. Frank Thompson, Mgr.
Hotel Virginia Phone 106

SALLEY TRANSPORT
Truck - Winch - Caterpillar
706 Trenton St. Phone 587-3282

Expert Car Repairing
Recapping - Vulcanizing
All work guaranteed
YEATS TIRE SHOP AND GARAGE
1516 DeSiard St. Phone 5358

MONROE FARM EQUIPMENT CO.
John Deere Dealers
Sales - Parts - Service
2006 DeSiard St. Phone 1558

KELLY
Plumbing Company
Complete Plumbing Service
Hot Water Tanks . Fixtures
Repair Parts
602 Louisville Phone 4415

MILLER'S ELECTRIC SHOP
Motor Winding & Repairing
110 Sixth St. Phone 4058

ADAMS CLEANERS
803 DeSiard Street
Phone 262

MASSEY'S SERVICE CENTER
We Never Close
801 Jackson St. Phone 603

EAT
Blue Ribbon
ICE CREAM
At All Better Stores

UNCLE JOSH

Copyright 1944, Publishers Feature Service, Inc.

Wonder who checks the checkers who check the guys who collect coins outa the parking meters on city streets . . . Zeb Dummer said his wife doesn't wear the pants in his family . . . he wears some, too.

Note—Advertisers:
For information on Uncle Josh Features, Phone 4800, Advertising Department.

Clubs
Activities
Interests

SOCIETY SECTION

Monroe Morning World
Sunday, July 8, 1945

SOCIETY
Eve Bradford
EDITOR

Upper Left: Mr. and Mrs. Charles Henry Stone III, whose wedding was a prominent event of June. Mrs. Stone is the former Miss Mary Frances Zeigen, daughter of Mr. George W. Zeigen of this city.

Upper Right: Mrs. John Arthur Salisbury, the former Miss Annette Drew, daughter of Mr. and Mrs. James S. Drew, whose marriage was an interesting event of June 26.

Center Left: Miss Virginia Marie Jones, daughter of Mr. and Mrs. Gentry T. Jones, whose engagement to Sergeant William Klein Crow, son of Mrs. Emma Crow and the late Mr. Claude Crow, is formally announced today.

Center Right: Miss Mary Jo Coates, daughter of Mr. and Mrs. J. T. Coates, whose marriage to Lt. Ernest Foley Joliffe will take place at Sebring, Fla., July 14.

Lower Left: Bridal attendants in the Zeigen-Stone wedding, are, reading from left to right: Miss Mary Stone, Miss Ann Holliman, Miss Clarice Slagle, Miss Cornelia McHenry, Miss Patsy Zeigen, Miss Martha Thompson, Miss Kay Lawson. Flower girl, Pauline Barringer. Pictures by E. B. Williams.

Lower Right: Mr. and Mrs. Wolf Fyler of New York City, whose recent marriage is of widespread interest. Mrs. Fyler is the former Miss Dorothy Calvert.

Marnie Winters Weds Lt. Harold Mouk Jr. At Impressive Ceremony June 30

Interest Centered In Nuptial Event

Reception At Lotus Club Follows Wedding At Methodist Church Last Day Of June

Beauty of detail and solemnity of ceremony characterized the wedding of Miss Marnie Winters, daughter of Colonel and Mrs. A. A. Winters of New Carlisle, Ohio, and Lt. Harold Mouk Jr., son of Mr. and Mrs. Harold Mouk of this city on the thirtieth of June.

The wedding took place at the First Methodist Church with the pastor, Rev. A. M. Serex, officiating in the presence of a large concourse of relatives and friends.

The church was cool and shadowy at the nuptial hour, 5:30 o'clock in the afternoon, with Shasta daisies banking the chancel rail, the choir loft and overflowing from tall white floor pedestals. The vows were spoken beneath a picturesque arch entwined with daisies and English ivy. Tall white cathedral tapers in seven-branched candelabra burned in the background where white urns filled with Peruvian lilies were grouped.

The organist, Mrs. John Sholars, rendered a brilliant organ concert while the guests were being seated by the ushers, Private George Mouk and Lt. Jack Winters.

Miss Jane McKenzie, the bride's only attendant, serving as maid of honor, wore a quaint hoop skirt model of buttercup yellow eyelet embroidery with tight fitting basque, sweetheart neckline and long, full skirt. She wore a chaplet of daisies in her hair and carried an arm bouquet of double California daisies tied with long loops of yellow satin ribbon.

The bridegroom was attended by Joseph Crichton of Shreveport.

The bride, given in marriage by her father, wore a classic wedding gown of white satin and marquisette. The tight fitting basque of white satin was fashioned with square neckline embroidered in seed pearls. The skirt was long and full and the diaphanous tulle veil, caught to a Juliet cap of pearls, cascaded beyond the hemline. She carried an arm bouquet of white orchids and tube roses ti-d with tulle and white satin ribbons.

Following the c--emony a reception was held at the Lotus club with Mr. and Mrs. Mouk and Colonel and Mrs. Winters assisting in receiving. The bride's grandmother, Mrs. H. W. Prior of Dayton, Ohio, was also introduced at this time. She was wearing a model of azure blue with fuchsia accessories. Mrs. Mouk wore a black sheer model with long white gloves and a corsage of white orchids. Mrs. Winters wore a black sheer model with long pink gloves and a corsage of orchids.

The lounge of the Lotus club, adorned with beautiful flowers arranged with considerable artistry in the background, offered a colorful setting for the wedding party.

The bride and bridegroom cut their wedding cake before leaving on their honeymoon. The cake was a luscious three-tiered confection embossed in white roses. The bride's table overlaid with Renaissance lace vas developed in white and silver. At either end white tapers gleamed in antique silver candelabra and at the four corners were placed plaques of tube roses and daisies.

Individual wedding cakes and lime sherbet was served.

Due to the war's exigencies the wedding took place in Monroe instead of the bride's home in New Carlisle as originally planned. Lt. Mouk is stationed at Selman Field and was unable to receive sufficient leave for traveling back and forth.

The bride has acquired a wide circle of friends since coming to Monroe several weeks ago. Following the announcement of her engagement to Lt. Mouk, who is a member of a prominent family of this parish, many compliments of a prenuptial nature were arranged in her honor.

Lt. Mouk is a graduate of Polytechnic Institute and Louisiana State University. He is a member of Kappa Sigma fraternity.

Books For Vacationists

Favorite novels at the public libraries in the Twin Cities are: "A Lion Is In The Street," Langley; "Captain From Castile," Shellabarger; "Commodore Hornblower," Forester; "The Ballad and the Source," Lehmann; "Immortal Wife," Stone; "The Green Years," Cronin; "The Wide House," Caldwell; "The Robe," Douglas; "Green Dolphin Street," Goudge; "Coming Home," Cohen; "Cannery Row," Steinbeck; "Dragon Harvest," Sinclair; "Earth And High Heaven," Graham; "The Wine of San Lorenzo," Gorman; "Pride's Way," Molloy; "Forever Amber," Winsor; "The Fountainhead," Rand; "The Blue Danube," Bemelmans; "Great Son," Ferber; "Leave Her to Heaven," Williams; "Ask No Quarter," Marsh.

Popular non-fiction are: "Brave Men," Pyle; "Black Boy," Wright; "Anything Can Happen," Papashvily; "Try and Stop Me," Cerf; "Pleasant Valley," Bromfield; "The Road to Serfdom," Hayek; "The Middle Span," George Santayana; "Report on the Russians," White; "Dear Sir," Lowell; "Enrico Caruso," Caruso; "Here Is Your War," Pyle; "The Thurber Carnival," Thurber; "I Am Gazing Into My 8-Ball," Wilson; "These Are the Russians," Lauterbach; "American Guerrilla in the Philippines," Wolfert; "The Best Is Yet," Ernst; "China to Me," Hahn; "The Male Hormone," De Kruif; "Yankee From Olympus," Bowen.

Miss Harper Is A June Bride

Sgt. and Mrs. J. B. Harper announce the marriage of their daughter, Mary Bernard, to A/C Richard Donald Shoemaker, son of Mr. D. K. Shoemaker of York, Pa. The double ring ceremony took place at the First Methodist Church in Monroe on June 30 at eight o'clock with Rev. A. M. Serex officiating in the presence of a few intimate friends and the bride's mother. The bride's only attendant was Miss Margaret Ann Harper. The best man was A/C Cameron Cox. Immediately following the ceremony a reception was held at the home of Mr. and Mrs. T. H. Harper, aunt and uncle of the bride.

The bride is a graduate of Ouachita Parish High School, attended Northeast Junior College and is a member of Beta Delta sorority.

Canteen Workers To Receive Bars

Red Cross Canteen Volunteers Are Doing A Commendable Job At Selman Field

Red Cross volunteer workers are the women who work without salaries. They never get money for their work Once in a while they get applause. But their real award is found in the smile of those they help.

The main project of the Canteen Corps is the Selman Field Flight Line Canteen which opened October 31, 1943 and since that date has kept open daily, including Sunday, from 9 a. m. until 6 p. m., and sometimes later, serving transient fliers who stop off at Selman Field for one reason or another. The food is free, donated by your Ouachita Parish Red Cross Chapter and it is purchased, prepared and served by volunteer Canteen members.

Mrs. D. L. Nicol is chairman of the Ouachita Parish Red Cross Canteen Corps, and Mrs. R. L. Conway, Jr., is vice-chairman. For more than a year Mrs. Conway has done all the buying for the Canteen, which is the biggest job on this project. She never knows when she may be called after a rush of serving more than the usual number of visitors. But she has never failed the members and has rushed new supplies out. In addition, Mrs. Conway has also worked on a regular shift each week since the Flight Line Canteen opened.

Mrs. John Rowe and Mrs. Leslie Perry are co-chairmen for the Officers' Wives who are Canteen members.

Thousands of fliers from all points in the U. S. A. as well as several foreign countries have stopped off at the Canteen.

The local Red Cross Canteen Corps is proud of its Canteen located on the Flight Line and each volunteer comes home tired but happy remembering the smile and thanks received from those they served.

One flier recently visited the Canteen and asked to see the old registers. Curious, the member on duty asked what he was looking for. It seemed that he had been in the Selman Flight Line Canteen two years ago on the date his daughter was born and the coincidence was that he was at the same Canteen on her second birthday and he planned to telephone her before the day was over.

During the past few months several Hospital planes have stopped over at Selman Field and Canteen members were happy to serve them refreshing drinks, sandwiches and cookies.

Canteen members who will receive service bars at the Red Cross annual meeting July 11 are:

Mrs. R. H. Barnes, Mrs. Adelia Baylor, Mrs. R. E. Bedwell, Miss Mary Benoit, Mrs. Harry Black, Mrs. Ann Blanton, Mrs. C. C. Boardman, Miss Eleona Brinsmade, Miss Agatha Burkett, Mrs. Harry Campbell, Mrs. R. L. Conway, Jr., Miss Mary Elizabeth Cornett, Miss Clydie Cox, Mrs. Harry Davis, Mrs. B. H. Durham, Mrs. Fred Fudickar, Mrs. Louis J. Gimler, Miss Dovie Goodett, Mrs. Clarence Griffith, Mrs. D. C. Harper, Mrs. F. S. Hightower, Mrs. C. V. Hobbs, Mrs. Ernest Holloway, Mrs. C. E. Holst, Mrs. E. M. Hood, Mrs. Oskar Kern, Mrs. W. A. Kirkpatrick, Mrs. Joseph Koenig, Miss Bernice McCoy, Miss Georgia McCoy, Mrs. C. H. McHenry, Miss Mamie McNeill, Miss Winifred McWhorter, Mrs. D. H. Martin, Mrs. Walter C. Minniear, Mrs. S. E. Morris, Mrs. Harold Mouk, Mrs. D. L. Nicol, Mrs. J F. O'Neal, Mrs. J. F. Pablo, Mrs. Mary Peavy, Mrs. Leslie Perry, Mrs. George Y. Phebus, Mrs. A. C. Pierce, Mrs. O. C. Roddey, Mrs. John Rowe, Mrs. I. P. Sandman, Mrs. David Schiffer, Mrs. John Sherrouse, Mrs. Hugh W. Stancill, Mrs. L. V. Tarver, Mrs. C. R. Tidwell, Mrs. C. D. Wright, Mrs. John F. Young, Mrs. W. R. Younger and two Canteen aides, Mrs. R. E. Ellington and Mrs. Annie Mae Robbins.

Service bars are awarded for one hundred hours service during the past year. However, this minimum has been raised to one hundred and fifty hours for the year 1945-1946.

Canteen members at various occasions, and usually each Tuesday night, have served light refreshments to the convalescents at Selman Field Hospital Red Cross Recreation Hall. The party for the convalescents is planned by Mrs. Adrian Potter, assistant Red Cross field director and Canteen members prepare and serve refreshments.

During the flood disaster, many of the Canteen members rallied to the call to action and were on duty daily at Camp Ki-Ro-Li for over a month where a total of 4,508 individual meals were served, at an average cost of 16 cents per serving. During this emergency these Canteen members gave freely of their time and use of their cars to the camp. Most of the disaster sufferers appreciated this volunteer service and it was all the "pay" the workers received for taking time off from their own famiiles to prepare these meals.

During the year the Canteen has been called on to serve troop trains, but these occasions are far between inasmuch as facilities are available at Shreveport and Jackson, and therefore there is no need for refreshments when passing through Monroe.

The latest project for the Canteen Corps is that of cooperating with the Crippled Children's Clinic. Canteen members meet at Red Cross Headquarters and make sandwiches to be served to the children visiting the Crippled Children's Clinic on the third Saturday of each month. Mrs. Walter C. Minniear served as chairman of this project. Mrs. Julius Chandler, who is chairman of the Crippled Children's Clinic committee purchases the food for preparation.

Ouachita Parish can be justly proud of this one phase of its Volunteer Special Services and realize that the other Special Volunteer Service Corps are doing a splendid job, too.

In addition to those Canteen members who will receive service bars for their year's service, the following members have served during the past year: Mrs. Adrienne Carr, Miss Mary Clay, Mrs. C. B. Cook, Miss Geneve Castles, Mrs. Charles Goodwin, Mrs. W. M. Harper, Mrs. H. F. Madison, Mrs. E. L. Naiden, Mrs. James A. Noe, Miss Marjorie Oliver, Mrs. E. L. Page, Mrs. L. R. Simpson, Mrs. Paul Sparks, Mrs. Addie McNeill Pearce, Mrs. Neil D. Buie, Mrs. C. E. Faulk, Mrs. A. W. Buckley, Mrs. M. H. Houtschens, Mrs. Allen Steele, Mrs. J. P. Lewis, Mrs. R. M. Davis, Mrs. J. L. Ramsey, Mrs. R. M. Page, Mrs. Henry H. Hein and Miss Mary Katherine Moak.

One Hundred Attend Barbecue

Friends and relatives met as customary each year for their annual barbecue at the suburban home of Mr. and Mrs. H. M. Calhoun. The day was one of unusual pleasure for young and old with the serving of the delectable barbecue at noon, the highlight of the occasion. Rev. A. A. Calhoun was the main speaker on the day's program.

Those present were:

Mr. and Mrs. P. P. Calhoun, Mr. and Mrs. Archie Calhoun and son, Mr. and Mrs. D. L. Calhoun and family, Mrs. Henry Smith, Mr. and Mrs. Huey Calhoun and family, Mr. and Mrs. Lester Calhoun, Mrs. D. A. Calhoun, Mr. and Mrs. S. A. Heisler, Mr. and Mrs. H. P. Parker, Mr. and Mrs. Alvis Parker and family, Mr. and Mrs. Luther Crain and daughter, Mr. and Mrs. Charlie Thompson and family, Mr. George Erskins, Mr. and Mrs. Homer Brister and family, Mr. and Mrs. Onis McMurry and son, Mrs. Stanley Brister, Mr. and Mrs. Elzie Crain and daughter, Mr. and Mrs. Virgil Jones and family, Mr. and Mrs. Willie Halley and family, Mr. Dennis Robinson and children, Miss Eleanor Emmons, Mr. and Mrs. J. D. Thompson and son, Mr. and Mrs. Clarence Sullivan and family, Mr. and Mrs. Bill Hatten.

Alton Walker, Shelby Johnston, Rodney Johnston, Junior Carter, T. L. Carter, Miss Earline Thompson, Mr. and Mrs. Otis Young and family, Mr. and Mrs. W. D. Young, Mr. and Mrs. C. J. White, Mr. Willie Johnston, Mr. Harvey Beavers, Mr. Fleet Gregory, Mr. Druey White, Mr. Jesse Coon and children, Mr. Jim Bowens, Mr. Dave Simons and son, Mr. Glen Adams, Mrs. Nola McCarty, Mr. Elias McCarty, Mr. Winfred McCarty, Mr. and Mrs. Arthur Johnston and family, Mr. and Mrs. Floyd Johnston and sons, Mrs. Elly Coates, Marvin Heard, Mr. and Mrs Lee Underwood and family, Mrs. David Sellers, Kenneth Harold Brown, Mr. Wiley Brown, Mr. John Parks, Jim Gentry, Mr. and Mrs. Sid Crain, Iley Simmons, J. C. Parker, Mr. and Mrs. S. A. Dunn, Mr. and Mrs. Sam Carter and daughter, Mrs. Silas Carter and daughter, Mr. and Mrs. E. B. Murphy and sons, Mr. Waller, Mr. and Mrs. Jim Barnes and family, J. E. Barnes ThM 2/c of San Francisco, Calif., Mrs. Lora Audirsch and family, Mr. and Mrs. Q. L. Barnes and family, Mr. and Mrs. Spillers and family, Miss Bernice Spillers, Miss Dorothy Spillers, "Shorty" Bryan, Cecil Accary, Mr. and Mrs. Homer and daughter, Miss Lela Mae Young, Shreveport.

Miss Thelma Calhoun, Ft. Worth, Tex., Miss Shirly Brown, C. D. Brown, Miss Dorothy Calhoun, Mr. and Mrs. Elias Haltzclow, Mr. and Mrs. William Calhoun, J. D. Whitlock, Mr. and Mrs. Howard and son, Mrs. James Mayes, Mr. and Mrs. Buddie Brownlee and family, Miss Marie Brownlee, Mr. and Mrs. J. L. Mayes, Rev. and Mrs. A. A. Calhoun and family, Mr. Jones, Mrs. Mollie Jordan, Miss Elaine Barnes, Mr. and Mrs. J. Y. Barnes and family, Mr. and Mrs. R L. Barnes and family, Mr. and Mrs. M. C. White, Mrs. W. T. Martin, Miss Natalie Hathaway, Charlotte Crawford, Mr. Newt Fuller, Mr. Richard Fuller, Mr. Troupe, Dark Dodson.

Radioman 2/c and Mrs. William Otis Downing, Jr., are guests of Deputy Sheriff and Mrs. William Otis Downing. Radioman 2/c Downing has just returned from 15 months duty in the South Pacific. Mrs. Downing will be remembered as Miss Beverly Jean Endom.

Can women afford to be ignorant of government affairs today? The Monroe League of Women Voters says "No." On July 17 at 8 p. m. in the health building Commissioner William Rodriguez will speak to the women of Monroe on the subject, "How Your City Tax Dollar Is Spent." The league invites everyone who is interested in knowing something about your own government in action. Each one should bring along the annual tax notice and be prepared to ask questions.

NO OTHER
Beauty School
GIVES YOU THESE
AVANTAGES!

★Wheel of Hair, Patented teaching Method, makes you an expert in a short time.

★Albert, formerly with Antoine 5th Ave. New York, Instructor.

★Progressive system of applied beauty culture.

★Prana Facial Technique; taught exclusively in our school.

NEW METHOD
BEAUTY SCHOOL
209 DeSiard Phone 5321

—ADVERTISEMENT—

SHOPPING THE TOWN with Camille

VARIETY IS THE SPICE of life. That's why MARIE WAMSLEY'S permanents are growing in popularity by leaps and bounds . . . you can comb your hair in a dozen different ways. You simply brush it in the style desired. Don't wait. Make your appointment to avoid disappointment. MARIE WAMSLEY'S BEAUTY SALON is the most popular spot in town these days . . . seeking beauty is the quest of all women and they discovered it where it can be found. This shop is delightfully cool and comfortable and with all the privacy you desire.

WHEN A MAN IS INVITED for dinner to the home of married friends he can do one of two things . . . either send flowers from THE FLOWER SHOPPE to the hostess on the day of the dinner or the day following. Almost every occasion, in fact, demands flowers but they must be fresh and selected with discrimination for whom they are intended. This is the kind of service you get at THE FLOWER SHOPPE. And remember, one of the most gracious flower gestures of the whole calendar is remembering of anniversaries.

THE WHOLE TOWN'S talking about those vivacious cotton frocks at the STYLE SHOP. The words you hear on every side when two or three women get together are: "I'm so glad you like my dress. It came from the STYLE SHOP." Many a woman is a picture of cool distinction in one of those cotton frocks that hold their cool, uncrushable look despite summer sun's rays. The STYLE SHOP is also headquarters for that chic little black dress that has taken the feminine world by storm . . . they are "neither too young or too old."

MAIDS BORN IN JULY are feasting their eyes on the ruby antique rings at the R AND A JEWELRY SHOP . . . the home of authentic antiques. The ruby is the birthstone for July, that's why the R AND A is drawing attention to the rings with clusters of rubies. Some of them have clusters of diamonds encircling the central ruby . . . really they are divine. Look over the marvelous collection of rubies and other antique pieces of jewelry now on display at the R AND A. It's really a revelation to visit this shop.

HOME SWEET HOME sounds twice as sweet since EAGLE-PICHER INSULATION was installed by the UNITED ELECTRIC SERVICE CO. Friends and neighbors drop in and hospitality reigns supreme in homes where EAGLE-PICHER INSULATION has lowered the temperature to a comfortable degree. Home owners simply can't afford to be without it. The cost is so little yet the comfort derived can't be reckoned in dollars and cents. The happiness and comfort of the whole family is at stake.

THERE'S NO MORE cordial manner for a hostess to show her graciousness than to pass cold drinks and thin sandwiches made from the thin-sliced loaf of famous MEL-O-TOAST bread from the CITY BAKERY. If there isn't time to make sandwiches there is always a substitute . . . cookies and cakes from the CITY BAKERY—the kind with the home-made flavor. Don't ever be without bread and sweets from the CITY BAKERY then you will be ready when friends drop in to extend the right kind of hospitality.

A CHARMODE GIRDLE from SEARS AND ROEBUCK is now the choice of the discriminating woman. The need has become so great for this figure molding garment the management finds it a task to supply the demand. There are women in Monroe who owe their lovely curves to the foundation garment they wear. . . . the CHARMODE. SEARS AND ROEBUCK is now headquarters for girdles and brassieres. You will find the corsetiere at SEARS AND ROEBUCK the best friend you ever had. Let her fit you tomorrow.

YES THERE IS A place where you can find a respite from the heat these July nights . . . it's Monroe's famous cocktail lounge . . . the CASCADE. You are invited to drop in every evening and to stay as long as you please. You will find pleasure in the impeccable service. Your special drink, no matter what it is, will be expertly mixed and served in a frosted glass—the very essence of perfection. Ask your host, Harry Stough, for one of the specialties of the house . . . you will be delighted.

A HINT OF FALL is found at the WOMAN'S SHOP where new clothes are arriving daily for the college girl and her mother who will accompany her. BELLA SCHERCK DAVIDSON has been as busy as a beaver purchasing the right kind of clothes for the college girl who looks to her to supply the correct togs. No girl wants to be found on the campus with the wrong kind of clothes . . . that's why she instinctively turns to Monroe's well known authority . . . BELLA SCHERCK DAVIDSON at the WOMAN'S SHOP.

UNLESS YOU ARE wearing one of those beautifully fitting swim suits from FERD LEVI'S you will not feel perfectly at ease. At least that's what everyone says who is wearing one. FERD LEVI always has been and always will be headquarters for swim suits. This shop, one of the oldest in Monroe is headquarters for many things needed in our every day life . . . good books, correct stationery, personalized greeting cards, engraved calling cards, office supplies, and other things you never dreamed of finding.

HAPPY THE FEMME who spent the Fourth of July lounging around in the slacks tailored by FINK. Happy the bride who packed one of those precious white summer suits in her trunk when she left for her honeymoon. And by the way, now is the time to look over the materials for that fall suit. Don't be caught napping when so much depends on how you will look when the cool days come. Be among the first to step forth in one of those stunning suits tailored by Fink.

TEL. 66
You can Place Implicit Confidence
Ambulance Service
MULHEARN FUNERAL HOME, Inc.
Burial Insurance

UNITED

18th CENTURY BEDROOM

To see it is to understand why we can't get enough of these distinctive groups. Lovely Sheraton style, in fine mahogany veneers. Three pieces . . . choice of vanity or dresser.

Lend $3—Get $4
Buy War Bonds

● FREE PARKING FOR CUSTOMERS ●

UNITED FURNITURE STORE
107 N FOURTH
Electric Service

At Durrett's

for day-long loveliness . . .

flower-fragrant make-up from the

HERB FARM SHOP

Make-up with the freshness of an English garden . . . hauntingly perfumed with Night Scented Stock. Feathery-textured powder that clings for hours without caking. Exquisite lipstick and rouge . . . smooth, creamy . . . in 5 flower-red shades to flatter you prettily.

Powder Royal, $1.50
Rouge and lipstick, each, $1.00
(Plus Federal Tax)

GIFT SHOP—MEZZANINE FLOOR

Durrett's gift shop

Durrett's
FINE FURNITURE
105-107 St. John
Gift Shop Phone 6864—Furniture Phone 590

O.P.A. ODD LOT RELEASE

RATION FREE!

STARTING JULY 9th TO JULY 28th

25% OFF

\$5.95 . . . Shoes . . . \$4.50
\$6.95 . . . Shoes . . . \$5.20
\$7.95 . . . Shoes . . . \$5.95
\$9.95 . . . Shoes . . . \$6.70
\$9.95 . . . Shoes . . . \$7.40

• Dress Shoes • Play Shoes • Street Shoes
• Whites • Combinations • Blacks

No Window Display of Released Shoes

Holloway & Thompson
205 DESIARD ST.

THE Quality

is there long after the "price" is forgotten...

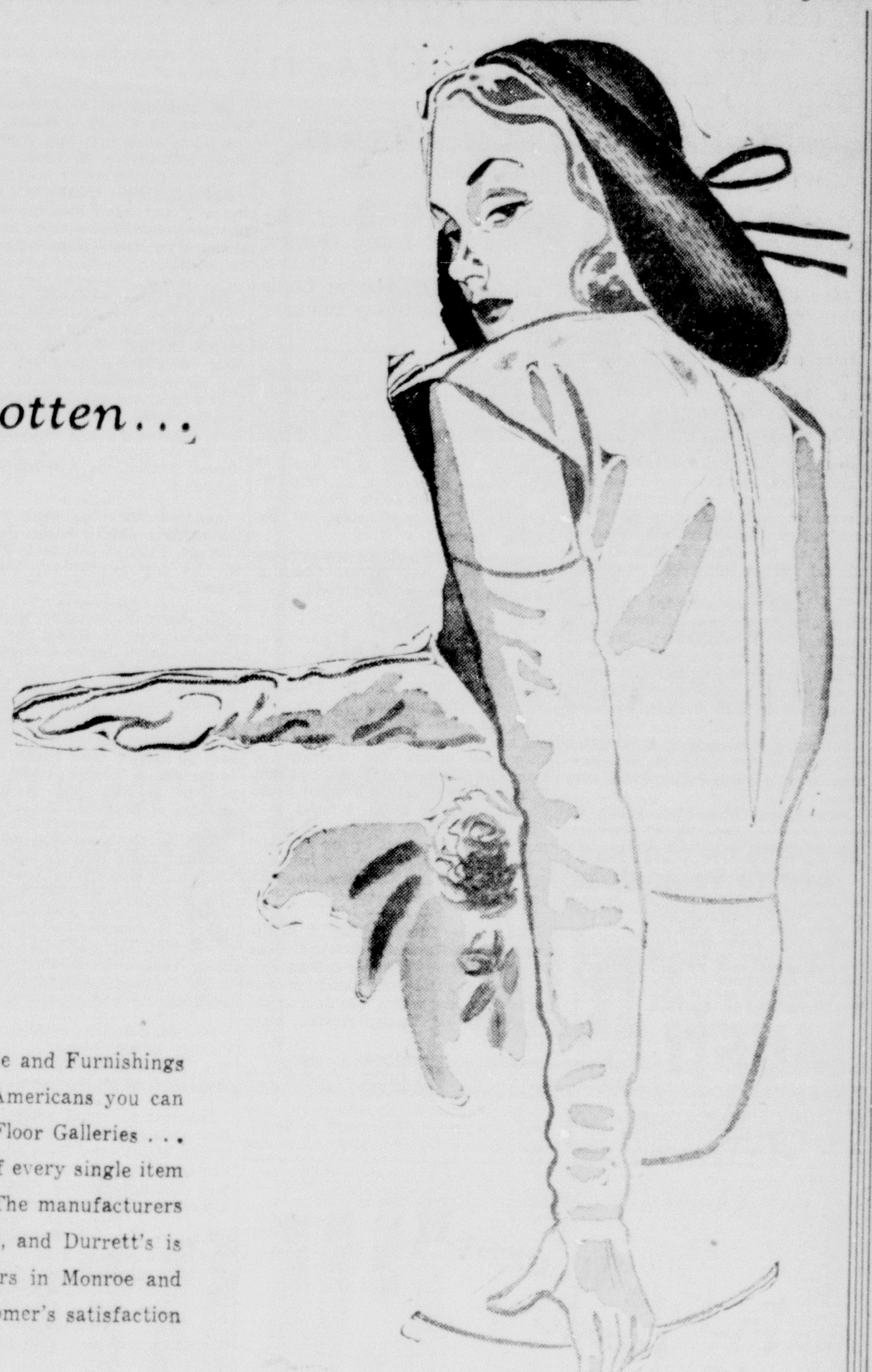

FINE FURNITURE AT Durrett's FINE FURNITURE 3RD FLOOR
"Look For These Labels"

SIMMONS
SLEEP PRODUCTS

Pendleton IRWIN

Imperial GRAND RAPIDS MICHIGAN

TRUE GRAND RAPIDS

CONGOLEUM GOLD SEAL RUG

AMERICAN CHAIR Co.

"PAUL HANSON"
FINE LAMPS

Chatham Blankets
"THE AMERICAN STANDARD FOR BEDTIME COMFORT"

If you would like to see the last word in Furniture and Furnishings as they are now being produced in America for Americans you can not do better than pay a visit to Durrett's Third Floor Galleries . . . We can say frankly, that we are genuinely proud of every single item in our present stock of fine quality furnishings. The manufacturers listed here create the finest furniture in America, and Durrett's is proud to offer their merchandise to our customers in Monroe and North Louisiana. . . . It is our belief that "A customer's satisfaction is more important than the transaction. . . ."

Fine Arts
LIVING ROOM FURNITURE

From the Looms of MOHAWK
RUGS AND CARPETS

GRAND RAPIDS CHAIR CO.
DINING ROOM AND BEDROOM FURNITURE

BATESVILLE
DINING ROOM FURNITURE

Beautyrest

COLONIAL
DESK AND SECRETARIES

"BAKER"
FINE FURNITURE

Ferguson
TABLES

THE BEAUTIFUL Streit "SLUMBER" CHAIR

WILLETT MAPLE
BEDROOM FURNITURE

YPSILANTI
SUN ROOM
Furniture

"Valentine-Seaver"
SOFAS AND ODD CHAIRS

ROCK-OLA
CELLARETTES

Heywood-Wakefield
QUALITY FURNITURE

Gainsborough
CHAIRS BY
TOMLINSON

Magic Chef Ranges.

ZENITH
RADIOS

KROEHLER
LIVING ROOM SUITES

Sealy
MATTRESSES AND BOX SPRINGS

LLOYD Furniture

ST. MARY
BLANKETS

Lullabye
BABY FURNITURE

PURREY by Nashua

WHITNEY
MAPLE FURNITURE

LANE
CEDAR CHESTS

"Ficks Reed"
SUN ROOM FURNITURE

Deltox Rugs

"your friendly store"
Durrett's
FINE FURNITURE

Phone Gift & Housewares Shop 6064 — 117-123 St. John St. — Phone Furniture Dept. 500

Miss Barbara Crowe Weds R. L. Olsen

Interest Of Friends In This City Is Centered In Marriage Of Young Couple

Announcement has been made of the marriage of Miss Barbara Crowe, daughter of Mr. and Mrs. Logan Guthrie Crowe of Monroe, to Raymond Louis Olsen, of the United States army air forces, son of Mr. and Mrs. Martin Louis Olsen of Chicago at Bellville, Illinois, on Saturday morning June 16 at St. Luke's Catholic Church.

Father Dirlin, the assistant pastor of St. Luke's, officiated at the nuptial mass. The bride wore the traditional white satin wedding gown and observed all the time-honored traditions of "something old, something new." For something old and borrowed she carried a lace handkerchief belonging to her maternal grandmother, and carried by generations of brides in the family. Her ivory-bound prayer book, a gift of the groom's mother, was marked with a shower of roses and fever few.

The bride was attended by Mrs. Elizabeth Richardson of Chicago, a cousin of the bridegroom. She was gowned in chartreuse and carried a colonial bouquet of pink and white carnations. The groom had as his best man, Private Bill Gaffney of Scott Field.

Following the wedding a reception was held at the home of Mrs. Herman Gass on North Pennsylvania avenue.

Among the out-of-town guests for the wedding were: Mr. and Mrs. M. L. Olsen and Mrs. Farmer, father, mother and grandmother of the groom, Mr. and Mrs. J. T. Farmer, Mrs. Elizabeth Richardson, all of Chicago; Mr. and Mrs. L. G. Croine and Billy Croine of Monroe, La. Mrs. W. B. Young, Sr., of Little Rock, Ark., and Mrs. Charles Koberg, of Big Spring, Texas.

Private and Mrs. Olsen are at home in Bellville, while Private Olsen is stationed at nearby Scott Field.

Personals

Mr. and Mrs. E. B. Buckingham, of Binghamton, N. Y., arrived in the city last Friday and are guests at the Frances Hotel. They will attend the marriage of their son, Lt. Edwin D. Buckingham, to Miss Mary Elizabeth Mahr at South Chapel, Selman Field, tonight at 8 o'clock. Miss Jean McLean of Gloucester, Mass., arrived in the city last week and is a guest in the home of Mr. and Mrs. Ted C. Mahr. She will serve as maid of honor.

Dr. Rodney Cline and Mr. A. L. Tatum, of the Northeast Junior College faculty, attended a junior college conference-laboratory for teachers and administrators, which was held at the University of Texas, Austin, from July 4-7.

An interesting visitor in the city is Mrs. Emma Alexander of Shreveport, formerly of this city where she was with the speech department at Northeast Junior College. Mrs. Alexander maintains a speech arts studio in Shreveport and is en route to New York City to take special work along this line. She is the guest while in the city of her daughter, Mrs. J. L. Adams, Jr.

Mr. and Mrs. M. E. Anderson and daughter, Joan Burk of Hobbs, N. M., spent last week with Mrs. Anderson's sister, Mrs. Myrtie M. Foster.

Rufus C. Cooper, PhM. 2/c is enpoying a 30 day leave with his wife on Orange street. PhM. Cooper has been stationed in New Guinea for the past 22 months.

Among the vacationists from this city visiting our neighbors south of the border this summer are Miss Mamie McNeill, Mrs. Adrienne Carr, Mrs. Janet Evans. They left July 1, via the automobile route for Mexico City where they will be guests at the Geneve Hotel. They will also visit such interesting places as Cuernavaca, Fortin, the lovely little village of gardenias, Vera Cruz, Guadalajara and Acapulco.

Announcement has been made of the marriage of Miss Lillian Bartels of Chicago, Ill., and Claude B. Hobgood of this city in Tacoma, Wash., on June 21.

Mr. Aaron P. Seamster, who on the science faculty of the summer term at Corpus Christi Junior College, Texas, is enjoying a few days visit with his wife and children at their home on Webster street. He will resume his work Monday and will continue to be in Corpus Christi until the latter part of August after which he plans to return to Monroe to his regular position as instructor in biological sciences at Northeast Junior College.

Miss Elizabeth Johnson, of Swartz, returned home recently after graduating as a damatic arts major from the University of North Carolina, Chapel Hill. Her parents, Mr. and Mrs. E. R. Johnson, had the privilege of attending the graduating ceremony. Miss Johnson is planning to return to the University this winter to begin work on the master's degree.

Mrs. M. Schuster, of Shreveport, is visiting in the home of her sister, Mrs. Tom Adams, who is convalescing from a recent illness.

Enjoying a stay of several days in New Orleans, where they are guests of the Monteleone Hotel, are Misses Lenore Airoldi, Dorothy Horton, Octave Register, Bennie Fluker, Betty Meredith and Elaine Calloway.

Lt. and Mrs. Leo Montgomery are enjoying a ten-day visit in the home of their parents, Mr. and Mrs. W. W. Montgomery, Jr., on Spurgeon drive, after which they will return to Del Rio, Texas, where Lieutenant Montgomery is stationed with the United States Army Air corps.

Miss Kay Kugler returned home last week from the University of North Carolina where she received her degree in journalism. She will spend the summer with her parents, Mr. and Mrs. Julius Kugler.

The Bronze Star was awarded to Capt. Jack Masur on June 18, 1945, by Lt. Gen. Styer at a military presentation in Manila. A copy of the citation has been received here, by his wife, and reads:

Capt. Jack S. Masur (01555037), Ordnance Department, United States army. For meritorious achievement in New Guinea, from October 16, 1944, to April 10, 1945, in connection with military operations against the enemy. As chief of the spare parts requirements units of the Ordnance Branch, Distribution Division, and the Ordnance Branch, General Depot, United States army services of supply, Captain Masur was responsible for organizing a unit to determine spare parts requirements for all ground forces ordnance equipment in the Southwest Pacific area, and for the preparation of requisitions for the replenishment of theater stocks. Despite lack of experienced personnel, he conducted studies which provided basis for increasing the theater's supply of critical parts items, and for decreasing the flow of materials less in demand. His achievement resulted in a notable improvement in parts supply functions essential to support of all combat operations. By his excellent judgment, capability, and devotion to duty, Captain Masur contributed materially to the success of the Southwest campaigns.

Nuptial Event Is Of Interest Here

Wedding In New Orleans Will Be Widely Attended By Monroe Relatives And Friends

Of paramount social interest today is the announcement made by Mrs. W. Pirlstein of New York City of the engagement and approaching marriage of her daughter, Roslyn, to Henry Haas Jr., Pharmacist's mate (F. C.) U. S. C. G. son of Mr. Henry Haas and the late Mrs. Rose Marx Haas of this city.

The wedding will take place July 15 in the parlors of the Roosevelt hotel, New Orleans. Following the ceremony a wedding dinner will be served in one of the private dining rooms.

Members of the Haas family and a few intimate friends will leave for New Orleans next week to attend the wedding.

Society Calendar

Sunday

Business meeting of the Walther League of Trinity Lutheran Church at 2:00.

Monday

Meeting of Dixie chapter 179 O. E. S. Masonic Temple, 8 p. m.

Tuesday

Benefit bingo party sponsored by St. Paschal's Altar society at school cafeteria. 8 p. m. Public is invited.

Meeting of Grace church auxiliary with Mrs. F. C. Bennett, K. street, 3 p. m.

Circles of Woman's Society of Christian Service of First Methodist Church meet as follows: Circle 1, Mrs. Zell Smith, 1307 Forsythe avenue; circle 2, Mrs. W. B. Inabnet, DeSiard road; circle 3, Mrs. E. H. Osterman, 1813 North Fifth; circle 4, Mrs. A. S. Gunter, 609 Auburn; circle 5, Mrs. John Carroll, 1107 North Second; Circle 6, Mrs. G. E. Davis, 401 Louisville; circle 7, Mrs. R. G. Johnson, 605 Calypso; circle 8, Mrs. R. H. Armstrong; circle 9, Mrs. F. L. Jones.

Business meeting and social of the Women's Club of Trinity Lutheran Church at 2:30 at the home of Mrs. F. C. McMullen, 1200 S. First street.

Circles of the Women's Auxiliary of the First Presbyterian Church will meet as follows: No. 1, Mrs. H. V. Collins, 1413 North Second, 9:30 a. m.; No. 2, Mrs. C. H. Martin, 803 Glenmar, 9:30 a. m.; No. 3, Mrs. W. A. Smith, Sterlington road, 9:30 a. m.; No. 4, Mrs. M. E. Pickett, 1105 North Seventh, 3 p. m.; No. 5, Mrs. F. V. Allison, 1401 Emerson avenue, 3 p. m.; No. 6, Mrs. Herbert Steed, 1815 North Fifth, 3 p. m.; No. 7, Mrs. Mertif Bell, 312 Lazarre, 3 p. m.; No. 8, Mrs. A. J. New, 800 Standifer avenue, 3 p. m.

Circles of Woman's Missionary Society of the First Baptist Church will meet as follows: Circle No. 1, Mrs. L. B. Pettit, 801 Standifer street; No. 2, Mrs. W. S. Bostick, 2712 Gordon avenue; No. 3, Mrs. S. W. Rasberry, 105 Grove street; No. 4, Mrs. F. C. Reynolds, 1004 South Third street; No. 5, at the church; No. 6, Mrs. Hattie Stevens, 110 Mulberry street; No. 7, Mrs. Joe Thompson, 1001 North Seventh street; No. 8, Mrs. George Green, 107 Arkansas avenue; No. 9, Mrs. H. L. Tolbert, 1009 North Seventh street; No. 10, Mrs. Albert Davis, 209 Rochelle street.

Circles of the Woman's Society of Christian Service of Stone Avenue Methodist church will meet at 2:30 p. m. Circle One with Mrs. I. L. Yeager; Circle Two with Mrs. J. W. Neill.

Mrs. G. Thomas Peters has returned from a visit with her husband, Seaman Peters who is stationed in Harhisburg, Pa. Togeth r they enjoyed a visit in New York City where they were guests at the Astor Hotel. Mrs. Peters also visited her sister, Mrs. J. P. Scalia of Philadelphia.

Miss Joyce Siegle has returned from the University of Texas, Austin, to spend the summer with her father, Mr. Otto Siegle, and her sister, Elizabeth. She was accompanied by her roommate, Miss Denise Gibson, who was a guest in the Siegle home until Thursday when she returned by plane to her home in Austin. Before coming to Monroe, the two visited friends in Houston and Galveston, Texas. Miss Siegle plans to return in November to the University for her senior year with a major in speech.

IF SPOTS ON CLOTHES ADD TO YOUR WOES

remember Mufti. Spots show up easily on light-colored clothes. But Mufti removes many spots from clothing, uniforms, ties and other wearables, as well as draperies and upholstery made of a variety of fabrics. Always keep it handy. Demand

MUFTI

30c & 50c Sizes

MULTI-USE SPOT REMOVER

LIQUID OR PASTE — DAZZLING WHITENESS — MUFTI SHOE WHITE — 10¢ AND 25¢

Picture Yourself in Jewelry

REFLECTS GOOD TASTE

KALISKI JEWELRY CO.

"The Quality Store Since '94"

320 DeSiard St. — Monroe, La.

Delta FURNITURE COMPANY

FELT BASE RUGS

BY ARMSTRONG PABCO SLOAN-BLABON CONGOLEUM

9x12 9x10½ 7½x9
6x9 9x9 9x15

PLENTY INLAID LINOLEUM

And an Expert Linoleum Layer to Put It Down

133 North Grand St.

Delta FURNITURE COMPANY

THEY USED TO CALL HER FATTY

Almost unbelievable loss of weight is possible for most overweight people through a pleasant, absolutely harmless reducing method. While eating plenty, it is possible to take off as much as three to five unsightly pounds a week. No exercise, no starvation diet, no reducing drugs or cathartics are necessary for those who seek to regain a graceful, youthful figure. In fact, the Tremett Way is so confidently recommended that you may try Tremett without risking a penny. You and your friends must marvel at the exciting improvement in your appearance; you must get the results you seek in 30 days, or your money will be refunded in full. Easy-to-follow directions with every package.

Ask for Tremett at Sandman's Pharmacy and druggists everywhere.

Copr. 1945, Oxford Products, Inc.

SAVE 25%!
FORMERLY RATIONED SHOES NOW RATION FREE

O.P.A. odd lot release • Ration free from July 9th, 1945 to July 28th, 1945 inclusive

WOMEN'S 3.98 SUMMER SHOES
Smart dress and street shoes for right now and next summer . . . in white, tan-and-white or red. 2.97

WOMEN'S 4.49 SUMMER SHOES
Fine quality, formerly rationed, dress and street shoes. Odd lots in white, tan-and-white or red. 3.37

MEN'S 4.65 LA SALLE OXFORDS
Just a limited quantity of these famous shoes! Good looking white oxfords and brown-and-whites. 3.37

MEN'S 3.98 SUMMER SHOES
Save on these sport shoes! Broken sizes. Choice of smart white or brown-and-white oxfords. 2.97

MONTGOMERY WARD

Time Now to Use Our

AMERICAN INSTITUTE OF REFRIGERATION — CERTIFIED COLD STORAGE VAULTS

Fur Storage

We Are Agents

Bring your furs in now before the moths get into them.

Ruth Shop
I. W. Jaffe
Next to Central Bank

10% DOWN WILL HOLD ANY FUR

FIRST FURS OF THE SEASON

Any of these coats can be yours at below ceiling prices now at the Ruth Shop.

- Mink Dyed Russian Squirrel
- Natural Grey Squirrel
- Muskrats
- Hollander Dyed Muskrats
- Blue (Red) Norwegian Fox
- South American Weasel

★Have your Fur Jacket or Coat completely paid for when cold weather comes—buy it here now on our thrifty lay-away plan.

THE STORE THAT CONFIDENCE BUILT

Ruth Shop

Next to Central Bank — I. W. Jaffe

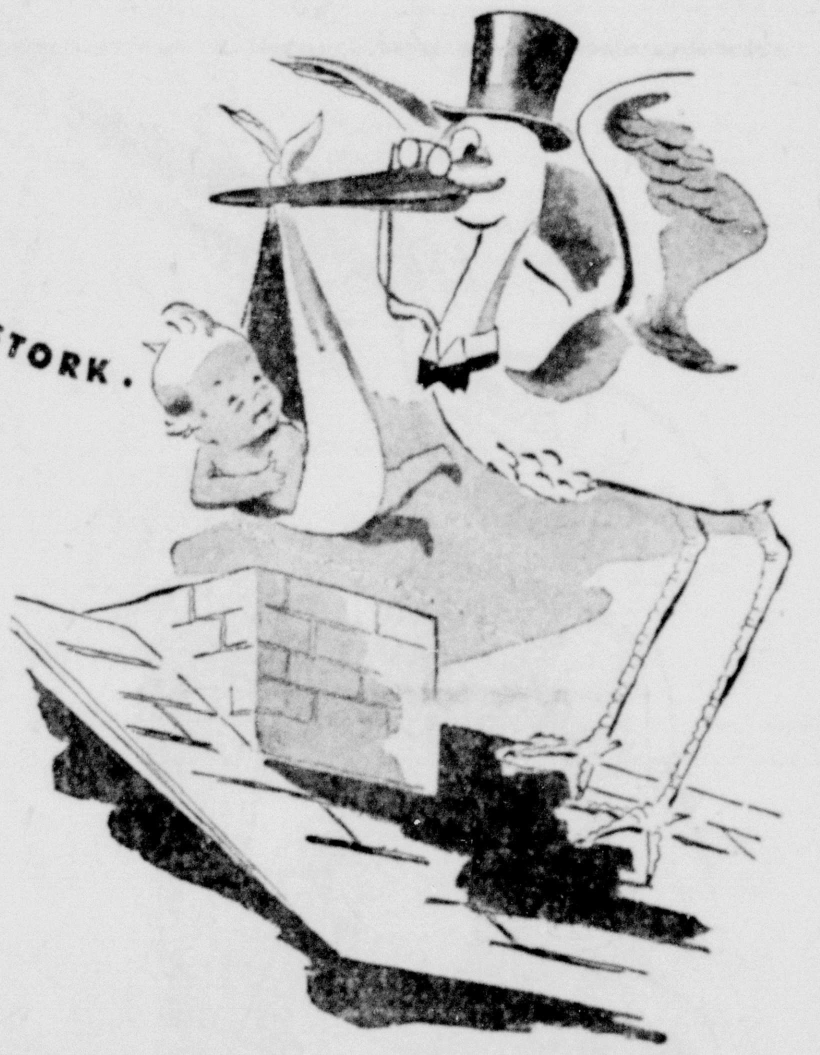

WE'RE NIP 'N TUCK WITH MR. STORK.

IN WARDS

Juvenile Furniture

DEPARTMENT

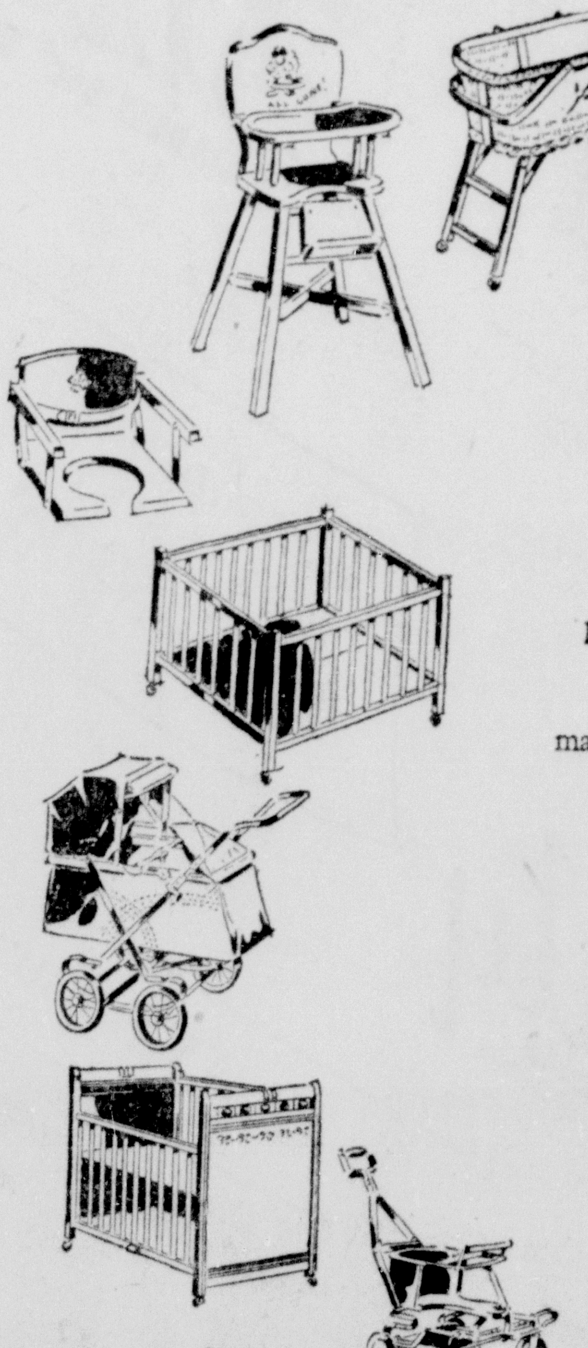

Wards furniture Department has always managed to keep ahead of Mr. Stork when it comes to Juvenile Furniture. Today demand for Ward values is at a new high, yet War production gets first call on material, equipment and manpower so we find it hard to keep up with the busy old bird. We may have just what you want when you come in, but you may have to come back. Of course, it's the same with grownup's furniture. The safe way is to . . .

MAKE IT A *Habit* . . SHOP WARDS FOR FURNITURE

Montgomery Ward

124 North Third St. — Phone 6000

Speech Department To Present Play

Clever Three Act Play To Be Presented At The Junior College Auditorium

"Father Takes a Wife," a three-act comedy based on the motion picture of the same title, has been chosen for this summer's major performance of speech students at Northeast Junior College. It is scheduled for Tuesday, July 24, at :30 p. m. in Brown Hall auditorium on the campus. The cast for this family mix-up that everyone will find enlivening, already is busy under the direction of Miss Sarah Helen Word, instructor in speech.

The play is from an original screen production by Dorothy and Herbert Fields in which Adophe Menjou and Gloria Swanson were starred and John Howard, Desi Arnaz, Helen Broderick and Florence Rice were featured. It is a domestic embroilment treated in a light-hearted and engaging manner, with amusing sidelights on artistic life versus business.

The plot involves Father, who, after building up a big shipping business and practically turning it over to his serious-minded young son, decides to enjoy life and marry a noted actress. His son and daughter-in-law disapprove, feeling that the famous star can never forget the theatre. Though she has a temperamental flare-up on the wedding day, the honeymoon goes off happily until the couple pick up a stowaway on their return.

He is a gifted Latin American singer, Carlos, about 35 years old, and the wife who is carried away by the opportunity to do somthing in connection with the theatre, busies herself in promoting his career. Innocently enough, the singer enrages the father and the son, when the daughter-in-law also interests herself in his career, till both households are torn by comic convulsions.

Cast in the role of Father is J. B. Ryals, of Monroe, who graduated from Ouachita Parish High School this year. He will be remembered in the class play, "He Couldn't Marry Five," which was presented in the spring. His son, Junior, will be played by Malcolm Steen, college sophomore speech major from Monroe, who has been active in various fields of dramatic art on the campus and who recently won a scholarship for a six-week study period at the Radio Drama Workshop, Milwaukee, Wis.

Leslie, the actress, will be played by Bonnie Holloway, also a sophomore speech major, from West Monroe, who gained recognition for her splendid portrayal of an English girl in the three-act play, "Cry Havoc," given this spring at the college. Cast in the role of Enid, Junior's wife, is Anna Lee Bedwell, of Monroe, who will be remembered as the girl with the deep South accent in "Cry Havoc."

Leslie's aunt Julie, who is a sort of old maid, but not old-maidish except in her fervent interest in men, is played by Juanita Ferguson, of Tallulah, who was in the cast of "Chintz Cottage," last summer's major production given on the campus. Beto Medino, from Honduras, is cast in the part of the Latin-American singer who conceives himself almost always to be the singer appearing before large audiences. Medino is familiar to radio listeners for his singing in regular routine programs over KNOE.

Launa Volk, of Bastrop, who gave a fine interpretation of the doctor in "Cry Havoc," will play the role of the pretty and briskly efficient secretary who has worked long enough to have the interests of the family at heart.

Gray Hair?

Simply wet it with Canute Water. A few applications will completely re-color it similar to its former natural shade. IN ONE DAY IF YOU WISH. Curl, wave or shampoo your hair without risk to its flattering new color or naturally soft texture. Primp just once a month and keep it YOUNG-LOOKING.

Canute Water

Leading dealers in most of America's largest cities sell more Canute Water than all other hair colorings combined!

• Pure, colorless and crystal-clear. • 30 years without injury to a single user. • REALLY SAFE! Skin test NOT needed. • Proved harmless at one of America's Greatest Universities.

No other product can make all these claims

8 Application Size.............$1.15 at drug stores

HEAR
CHAS. C. FULLER
In His
Old Fashioned Revival Hour
Each Sunday
KMLB 8:30 to 9:30 A. M.

Miss Pankey Will Wed J. G. Thomas

Marriage Of Miss Pankey And Mr. Thomas Will Take Place In San Francisco Later In July

Claiming interest today is the announcement made by Mrs. Sarah Pankey of Ruston, La., and Dr. J. H. Pankey of Ferriday, of the engagement of their daughter, Sarah, to James Gordon Thomas, Jr., son of Mr. and Mrs. J. G. Thomas of New Orleans.

The wedding will take place July 20 at San Francisco, Calif., where Mr. Thomas is stationed with the United States Maritime commission.

Miss Pankey is a popular member of the Crosley school faculty, West Monroe. She is a graduate of the Ruston High School and Louisiana Polytechnic Institute. She possesses a wide circle of friends many of whom will be present this afternoon at a tea in her honor at McGuire Golf club with Mrs. Phillip Lynch and Mrs. F. C. Shelton, hostesses.

Miss Jones Will Wed W. K. Crow

Mr. and Mrs. Gentry T. Jones Announce The Approaching Marriage Of Their Daughter

Interest today is centered in the announcement made by Mr. and Mrs. Gentry T. Jones Sr., of the engagement of their daughter, Virginia Marie, to T/Sgt. William Klein Crow, son of Mrs. Emma Crow and the late Mr. Claude C. Crow of this city. Due to wartime conditions the date of the wedding has not been definitely decided upon.

Miss Jones is a former resident of Pine Bluff, Ark., but has been making her home in this city for the past five years. She is a graduate of Neville High School and member of the Delta Beta Sigma Sorority. At present Miss Jones is employed by the Missouri Pacific Lines.

Sergeant Crow is a graduate of Ouachita Parish High School. Before the war he was connected with Fenner and Beane Brokerage of this city.

The regular meeting of Louise L. McGuire Chapter No. 4 was held at the Masonic Temple. An air of festivity was created by the placement of garden flowers in the chapter room.

Visitors from other chapters were: Mr. and Mrs. Lloyd Holder, past patron and past matron and their daughter, Miss Elizabeth Holder, of Martha, Wash., Chapter 215, Atchinson, Kan., Mrs. Hazel Joyce, Oak Grove, La., Mrs. Mamie Weems, Downsville, La., Mrs. R. G. Crippin, Salem, Ill., Mrs. H. M. Eshelman, Dixie Chapter, Monroe.

The program was planned and presented by the instruction committee, Mrs. Katherine Strong, Mrs. Doris Sutton and Mrs. Mamye Kersh. The new members of 1945 and the honor guests were Mrs. Montie Collier, Miss Floy Weems, Mrs. Helen Harlow, Mrs. Mary Fox, Mrs. Roberta Holdsworth, Mrs. Katherine Reitzell and Mrs. Cathryan Chowning.

A gift was presented to Mrs. Katherine Strong for her long and faithful service in the chapter.

Mrs. Kersh gave a splendid talk on the symbols and badges of the order.

Mrs. Holder told the chapter members many interesting things about the work in the state of Kansas.

Nuptial Event of Interest To Friends

Announcement has been made of the marriage of Miss Ossie Minette Parker and Harold O. Norman at the Baptist parsonage, this city, June 23, with Rev. L. T. Hastings, pastor of the First Baptist church officiating in the presence of a few intimate friends and immediate members of the family.

The bride's attendant was her sister, Mrs. Robert Jacobs. She wore a lovely aqua blue model of eyelet embroidery with white hat and gloves and a corsage of white carnations.

Capt. Frank Parker served in the capacity of best man.

The bride wore a beautiful white mesh model with small white hat and veil, white gloves and a corsage of white carnations and sweetheart roses.

Immediately following the ceremony Mr. and Mrs. Norman left for a honeymoon in Texas and will later be at home in Odessa where Mr. Norman is associated with Ford, Bacon and Davis. Mr. Norman is a native of Charleston, W. Va.

The bride is a graduate of the Ouachita Parish High School and the St. Francis school of nursing.

Friends will regret to learn that Mrs. D. H. McCarthy continues ill at her home on the Winnsboro road.

WHY BE FAT?
Get slimmer without exercise

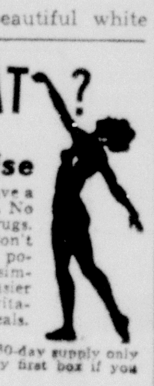

You may lose pounds and have a more slender, graceful figure. No exercising. No laxatives. No drugs. With this AYDS plan you don't cut out any meals, starches, potatoes, meats or butter, you simply cut them down. It's easier when you enjoy delicious (vitamin fortified) AYDS before meals. Absolutely harmless.

Try a large size box of AYDS, 30-day supply only $2.25. Money back on the very first box if you don't get results. Phone

Sandman's Pharmacy
New South Drug
Lover's Lane Pharmacy

Starting Monday, July 9, 1945 to July 28, 1945

O. P. A. ODD LOT RELEASE

SALE

FIELD'S SMART

SHOES RATION-FREE!

25% OFF

No coupon required . . . SAVE your "ration stamp" for your new fall shoes. Notice! . . . this sale is offered for a limited time only.

FIELD'S

STORE HOURS
Week Days—9:30 to 5:30
Saturday—9:30 to 8 p. m.

Announcing FIELD'S Fall Fashions

LAY-AWAY YOUR ENTIRE FALL WARDROBE TODAY . .

ATTENTION COLLEGE GIRLS!

• Tweeds
• Checks
• Herringbone
• Wools
• Gabardines

CHESTERFIELDS
• BLACKS $19.75 • REDS $28.00 • GREYS $32.00 • BROWNS

Our Store Is Air-Conditioned

2-pc. SUITS
• TAILORED $19.75
(PIN STRIPED) $24.75
• MAN TAILORED $28.00

SHORT SPORT COATS
$21.75 to $24.75
Short Coats in belted and boxed styles and they come in pastels and dark shades.

FIELD'S

FURS
Sable Dyed Coney, Marminks, and other stunning furs in grey, brown, tan and blacks.
Our Fur Coats are the newest of the season . . . 3/4 lengths, chubbies, long finger-tip lengths and full lengths . . . see them and be convinced of their beauty.

FUR COATS
$68.00 to $79.00

3-PIECE SUITS
• TAILORED
Striped—Checked—Solid
• Greys • Blues • Browns Etc.
$21.75 Each Garment
$24.75 Each Garment
$28.00 Each Garment
$19.75
These Suits are made with all the fine details that a smart shopper looks for.

Church Directory

ASSEMBLY OF GOD
Dooley Addition
Rev. E. J. Graves, Pastor
T. W. Parnell, Sunday School Superintendent

ASSEMBLY OF GOD
Cypress and Crosley
West Monroe
E. L. Tanner, Pastor

CENTRAL ASSEMBLY OF GOD
Corner Hall and Calypso
L. O. Waldon, Pastor

CALVARY BAPTIST CHURCH
812 Mississippi Street
E. L. Averett, D. D., Pastor
Carlton Wade, Chorister

CONGREGATIONAL CHRISTIAN CHURCH
Rev. A. O. Wright
212 N. 6th St.
West Monroe, La.

CENTRAL BAPTIST CHURCH
3400 Lee Avenue, Monroe, La.
C. Roger Johnson, Pastor

COLLEGE PLACE BAPTIST CHURCH
(Temporarily Meeting in N. J. C. Auditorium)
C. S. Cadwallader Jr., Pastor
Dr. T. W. Gayer, Associate Pastor

CHURCH OF CHRIST
Jackson at Texas
Monroe, La.

CHRISTIAN SCIENCE SERVICES
Corner Auburn Avenue and North Second Street

CHURCH OF JESUS CHRIST OF LATTER DAY SAINTS
307 North Second Street
L. T. Bivins, President

CHURCH OF GOD
South Second Street, Monroe
J. C. Grubbs, Pastor

EMMANUEL BAPTIST CHURCH
North Fifth and Breard Street
(In the Heart of Monroe)
N. T. Smith, Pastor
Lloyd Mercer, Choir Director

FIRST CHRISTIAN CHURCH
(Disciples of Christ)
St. John and Oak Streets
R. T. Watson, Minister

FIRST BAPTIST CHURCH
St. John and Grammont Streets
L. T. Hastings, Pastor
D. C. Black, Director of Education
E. A. Alexander, Director of Music

FIRST BAPTIST CHURCH
504 Pine Street, West Monroe
Dr. C. E. Autrey, Pastor

CHURCH OF THE NAZARENE
Monroe
J. Erben Moore, Pastor

FIRST METHODIST CHURCH
Jackson at Wood Street
Rev. A. M. Serex, Ph. D., Pastor
Rev. Lea Joyner, Assistant to Pastor

FIRST METHODIST CHURCH
West Monroe
Rev. P. M. Caraway, Pastor

GRACE EPISCOPAL CHURCH
North Fourth and Glenmar Streets
Rev. Edward Farren Hayward, Rector

GORDON AVENUE METHODIST CHURCH
W. C. Mason, Pastor

JEWISH
TEMPLE B'NAI ISRAEL
Rabbi F. K. Hirsch

MEMORIAL METHODIST CHURCH
Sherrouse School
W. C. Mason, Pastor

RIDGE AVENUE BAPTIST CHURCH
West Monroe
A. T. Mitchell, Pastor
Clyde Fulton, Music Director

SEVENTH STREET BAPTIST MISSION
Seventh and Layton

ST. MATTHEW'S CATHOLIC CHURCH
Rev. Henry Hubley, Assistant Pastor.

STONE AVENUE METHODIST CHURCH
Corner of Stone and South Third
I. L. Yeager, Pastor

TRINITY BAPTIST CHURCH
West Monroe, La.
J. T. Hinke, Pastor

THE FIRST PRESBYTERIAN CHURCH
Grammont at Catalpa
Ernest D. Holloway, Minister

TRINITY LUTHERAN CHURCH
Harrison and D'Arbonne
Two Blocks South of N. J. C.
The Rev. N. Widiger, Pastor

(Note, Ministers—If your Church isn't listed in this column please do so at once.)

The Church is a Place of High Atmosphere... Come and Worship with us...

The Welcome of

Trinity Lutheran Church

To all who mourn and need comfort---To all who are lonely and in need of companionship---To all who pray and are in need of prayer---To all who love to sing God's praises---To all who live and sin and die and need a Savior---To all, this Church opens wide her doors and in the name of Jesus

Bids You Welcome

Trinity Lutheran Church

Rev. N. Widiger, Pastor

IS IT NOTHING TO YOU?

Are you among the preoccupied crowd that rushes heedlessly by the Savior year after year? Can you afford longer to neglect the vital issues of life? What is life? Why are you here? Where are you going? Are you created merely for this brief, restless existence here on earth, to live your short span of life and then cease to exist? When death comes, what then? Are you ready to meet your God? The man or woman who puts these questions off and lives on with thoughtless abandon from day to day is gambling with eternity.

Do not try to choke your conscience. Do not try to silence it with the argument, "I am all right. I am doing no wrong. I am ready to meet God without the ministrations of the Church." Let your conscience speak.

The God whom you must meet sooner or later says: "All our righteousnesses are as filthy rags. If we say we have no sin the truth is not in us." God demands perfection in thought, word and deed. And sin is damnable therefore you need a Savior. Your greatest problem in life is not solved until you have found Him. You are not ready to die unless you have found peace in Him. He says: "I am the way, the truth, and the life; no man cometh to the Father, but by Me." What are you going to do about it?

We are talking to you straight from the shoulder because we have something you need, and we are really desirous to offer its blessing to you. It is nothing strange or new. It is as old as time. It is the Gospel of the crucified Redeemer, the old story of man's sin and God's pardoning grace, the solution of all man's problems. Is that "old-fashioned"? But so is man's sin. Modern man with all his advancement in knowledge and all his achievements in many fields of human endeavor is not inherently different from his forefathers. He is still a sinner and still needs a Savior. He still dies and faces the great issue of eternity. To this day the Word of God alone gives satisfactory answer to the anxious questions of the heart.

Wake up, friend, and get busy with the main business of your life. Come to church! We cordially invite you. If you have drifted away, use the present time to come back. If you have never been connected with a church, come and give its message a hearing. Whatever you do, stop drifting and give serious thought to your own soul's need.

Each Sunday
Services 10:45
Bible Class 9:45

1st Sunday of Month
Holy Communion . . . 10:45

2nd and 4th Sunday
Walther League . . . 2:00

This Page Sponsored By:

ALICE HENRY MILLINERY
A. & P. TEA COMPANY
ALVIS HOTEL
ACME BEVERAGE CO.
BOND'S BAKERY
BRUNO SHOE REPAIR SHOP
BELL'S PHARMACY
BELLA SCHERCK DAVIDSON
BROWN PAPER MILL
E. W. CRUSE
CEIL ET ALBERT
CALDWELL BROS. GROCERY
CENTRAL SAVINGS BANK
CLOVER LEAF DAIRY
CITY OF MONROE
DURRETT HARDWARE & FURN. CO.
DIXIE BEDDING AND FURN. CO.
D. & E. FURNITURE CO.
DeLOACH CLEANERS
DUDLEY MOTOR COMPANY
DELTA FURNITURE CO.
EUREKA GROCERY
ECONOMY AUTO SUPPLY CO.
EXCHANGE HARDWARE & FURN. CO.
FISHER'S BAKERY
FRANK PALMOS
FERD LEVI STATIONERY CO.
FIELD'S
FAMILY SHOE STORE
FRANCES HOTEL
FRENCHIE'S CAFE
THE FLOWER SHOPPE, INC.
GUS KALLIO
GUARANTEE SHOE STORE
GREGG & McKENZIE
GAY CLOTHING COMPANY
GRAND FLORAL COMPANY
HEMP'S CAFETERIA
HUNT & WHITAKER, INC.
HALL FUNERAL HOME
TOM HICKS, POLICE JUROR
JAMES MACHINE WORKS
JOY THEATRE
JULIUS & SON
KEYSTONE PAINT & DEC. CO.
KRAUSS & CAHN
KEENE'S SHOE STORE
LANE WILSON SEED CO.
LOUISVILLE COOPERAGE CO.
LUMBERMAN SUPPLY CO.
MORGAN & LINDSEY
MOTOR SECURITIES CO., INC.
MOTOR SUPPLY CO.
MONROE GLASS CO.
MONROE FURNITURE CO.
MARTIN MARBLE & GRANITE WORKS
MOORE'S TAILORING & MEN'S WEAR
MONROE AUTO TOP & BODY CO.
MONROE AUTOMOBILE & SUPPLY CO.
H. MICKEL WHOLESALE DRYGOODS CO.
D. MASUR & SONS
MARY'S FLOWER SHOP
MASSEY'S SERVICE CENTER
McCAIN-RICHARDS
NEAL BROS. GROCERY & MARKET
NEW YORK HARDWARE CO.
OUACHITA NATIONAL BANK
OUACHITA BAKING CO.
PERKINS ICE CO.
J. C. PENNEY CO.
PEACOCK'S, INC.
PEARCE PAINT & PAPER CO.
PRIMOS CAFETERIA
REMBRANDT STUDIO
ROYAL FEED & SEED STORE
RENFROW & SON
RUTH SHOP
SPATAFORA PHARMACY
SNAPPY BOWLING LANE
SEARS ROEBUCK AND CO.
STRAND & RIALTO THEATRES
SHORTY'S BODY SHOP
E. JACK SELIG & SON
STYLE SHOP, INC.
J. C. STEELE LUMBER CO.
SCOTT TRUCK & TRACTOR CO.
SLAGLE-JOHNSON LUMBER CO.
TIGER FOUNDRY & MACHINE WORKS
TYNER-PETRUS CO.
TOM'S ORANGE JUNGLE
VIRGINIA PHARMACY, INC.
UNITED ELECTRIC SERVICE
YORK CHILDREN SHOPS

This Advertisement Run in the Interest of Religion For The

TRINITY LUTHERAN CHURCH

Harrison and D'Arbonne, Two Blocks South of Northeast Junior College---Monroe, Louisiana

THIS IS ONE OF A SERIES OF ADVERTISEMENTS BEING SPONSORED BY OUTSTANDING INDUSTRIES AND ESTABLISHMENTS IN THE TWIN CITIES

DODGERS TROUNCE CARDINALS, 10-7

Brooklyn Piles Up Early Lead To Protect National Loop Margin

BROOKLYN, July 7.—(AP)—Faced with the possible loss of their National League lead, the Dodgers turned on the St. Louis Cardinals today and whipped the defending champions, 10 to 7.

The victory kept the Brooks on top by 11 percentage points over the Chicago Cubs who blanked the Phillies.

Smothered 15-3 in last night's game, the Brooks got off to an early lead today with four runs in the first two innings and by the end of the seventh had piled up a 10-3 margin, sufficient to stave off the Cards' late bid.

A four-run uprising in the seventh accounted for the winning runs. All were made off Al Jurisich, the fourth of five Cardinal pitchers.

Ed. Basinski started the inning by drawing a base on balls. After Howie Schultz popped out, Stan Andrews also walked. Tom Seats sacrificed and Ed. Stanky followed with a single scoring Basinski and Andrews. Goody Rosen followed with his eighth homer of the season. Augie Galan popped out to end the inning.

Box score:

ST. LOUIS	AB	R	H	PO	A	E
Bergamo, rf	2	1	1	2	0	0
Hopp, rf	2	1	2	0	0	0
Schoendienst, lf	5	1	1	3	0	0
Adams, cf	5	0	0	0	0	0
Kurowski, 3b-ss	4	2	2	2	2	0
Sanders, 1b	4	1	2	11	1	0
Rice, c	4	0	1	2	0	0
Verban, 2b	4	0	1	3	4	0
Marion, ss	3	0	0	1	3	1
[illegible]arms, 3b	1	0	0	0	0	0
Wilks, p	0	0	0	0	1	0
Creel, p	2	0	0	0	1	0
Dockins, p	0	0	0	0	0	0
xBarlosch	1	0	0	0	0	0
Jurisich, p	0	0	0	0	0	0
Byerly, p	0	0	0	0	0	0
xxO'Dea	0	1	0	0	0	0
Totals	37	7	10	24	12	1

xBatted for Dockins in 7th.
xxBatted for Byerly in 9th.

BROOKLYN	AB	R	H	PO	A	E
Stanky, 2b	[illegible]	[illegible]	[illegible]	[illegible]	[illegible]	[illegible]
Rosen, cf	[illegible]	[illegible]	[illegible]	[illegible]	[illegible]	[illegible]
[illegible]	[illegible]	[illegible]	[illegible]	[illegible]	[illegible]	[illegible]
Totals	[illegible]	10	[illegible]	27	[illegible]	[illegible]

Score by innings: St. Louis [illegible]; Brooklyn [illegible].

[illegible] Stanky, Seats 2. Left on bases: St. Louis [illegible], Brooklyn 9. Bases on balls: Off Wilks 1, Creel 2, Jurisich 2, Buker 2. Strikeouts: By Creel 1, Byerly 1, Seats 3. Hits: Off Wilks [illegible] in 1 1-3 innings; Creel 4 in 3 1-3; Dockins 0 in 1 1-3; Jurisich, 2 in 1; Byerly, 1 in [illegible]; Seats, 10 in 7 2-3; Buker, 0 in 1 1-3. Hit by pitcher: By Creel (Andrews); Seats (Kurowski). Wild pitch: Byerly. Winning pitcher: Seats. Losing pitcher: Wilks. Umpires: Pinelli, Conlan and Boggess. Time: [illegible]. Attendance: 12,484 paid.

CUBS BLANK PHILS

PHILADELPHIA, July 7.—(AP)—The Philadelphia Phillies, unable to check the pennant hopeful Chicago Cubs, suffered a 3 to 0 set-back behind the six-hit pitching of their former teammate, Claude Passeau, who chalked up his ninth consecutive victory to run the Cub's string of wins to eight straight.

Mickey Livingston, Cubs' catcher, stopped a pitch by Charles Schanz and seven stitches were required to close a cut on his cheek. He was taken to Jefferson hospital for an X-ray. Andy Seminick, Phils' catcher, injured his right knee when he fell against the concrete stands after catching a foul ball in the first inning and returned.

Box score:

CHICAGO	AB	R	H	PO	A	E
[illegible]ck, 3b	3	0	1	1	3	0
[illegible]nson, 2b	4	0	1	1	2	0
[illegible]cholson, rf	4	1	0	2	0	0
Cavarretta, 1b	3	1	2	9	0	0
[illegible]ko, cf	3	0	1	4	0	0
[illegible]rey, lf	4	0	1	2	0	0
[illegible]ingston, c	2	0	0	3	0	0
[illegible]lliams, c	1	0	0	3	0	0
[illegible]rullo, ss	5	1	1	1	2	0
[illegible]seau, p	4	0	2	1	2	0
Totals	33	3	9	27	9	0

PHILADELPHIA	AB	R	H	PO	A	E
[illegible]tt, 2b	3	0	1	2	1	0
[illegible]tonelli, 3b	4	0	0	1	1	0
[illegible]asdell, lf	4	0	0	2	0	0
[illegible]awford, rf	4	0	1	1	0	0
DiMaggio, cf	4	0	1	3	0	0
[illegible]gers, 1b	4	0	2	10	0	0
[illegible]ger, ss	4	0	0	2	5	0
[illegible]minick, c	0	0	0	1	0	0
[illegible]ncuso, c	3	0	0	5	1	0
[illegible]hanz, p	2	0	1	0	2	0
[illegible]onteagudo	1	0	0	0	0	0
[illegible]rl, p	0	0	0	0	1	0
Totals	33	0	6	27	11	0

xBatted for Schanz in 8th.
Score by innings:
Chicago [illegible] 000—3
Philadelphia 000 000 000—0
Runs batted in: Hack, Lowrey, Pafko. Two-base hits: DiMaggio, Cavarretta. Stolen base: Mott. Sacrifices: Passeau, Pafko. Left on bases: Chicago 15, Philadelphia 7.

Bases on balls: Off Passeau 1, Schanz 7, Karl 1. Strikeouts: By Passeau 6, Schanz 7. Hits: Off Schanz 9 in 8 innings; Karl 0 in 1. Hit by pitcher: By Schanz (Johnson, Livingston). Losing pitcher: Schanz. Umpires: Jorda, Reardon and Goetz. Time: 2:05. Attendance: 2,111 paid.

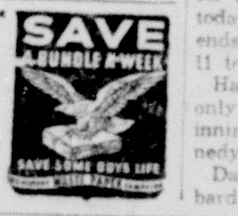

100 lbs. of waste paper makes 50 casings for 75 mm. shells. Speed victory by saving waste paper.

ARE YOU SUPERSTITIOUS?

(AP Newsfeature)

Claude Passeau, 34-year-old veteran right hander of the Chicago Cubs, has no illusions about Friday the 13th. To prove it, Claude permits the No. 13 on the back of his uniform to be photographed.

Passeau, obtained from the Phillies for Kirby Higbe in 1939, won eight straight games between May and June. Higbe, obtained by Brooklyn at the close of 1940, led the National League in wins with 22 in 1941. He helped the Dodgers win the pennant—and he wore No. 13—before he went in the army.

Two other National Leaguers who figured in a trade this year wear the number 13, dreaded by many. They are: Mort Cooper, now of the Boston Braves, and Charley Barrett, now of the St. Louis Cardinals.

So, if 13 predominates this fine July day, let's hope that it will bring that many more victories to all who defy superstition and proclaim it as their number.

BRAVES SHADE PIRATES

BOSTON, July 7.—(AP)—Tommy Holmes added another tally to his new record today as he hit safely in his 35th consecutive game while the Boston Braves edged the Pittsburgh Pirates 7 to 6.

Holmes' 35th was a scratch hit that bounced off Frank Colman's glove and in his other three appearances at the bat the Braves right fielder walked once, grounded out to first and popped out to shortstop.

With the score tied, 6-6, Phil Masi first man up in the eighth, won the game for the Braves with a homer over the left field fence.

Box score:

PITTSBURGH	AB	R	H	PO	A	E
Coscarart, 2b	4	0	0	2	2	0
xxxxxxHandley	0	0	0	0	0	0
Russell, lf	3	0	0	3	0	0
Gionfriddo, cf	5	2	2	1	0	0
Colman, 1b	5	1	2	7	2	0
Elliott, 3b	4	1	1	1	0	0
Barrett, rf	2	2	1	1	0	0
Barnhart, ss	3	0	0	5	4	1
xxSalkeld	1	0	1	0	0	0
xxxGustine, ss	0	0	0	0	1	0
Lopez, c	3	0	2	2	1	0
xxxx[illegible]	1	0	0	0	0	0
Sewell, p	1	0	1	1	0	0
xWaner	1	0	0	0	0	0
Cuccurullo, p	1	0	0	0	1	0
xxxxxDavis, c	1	0	0	0	0	0
Gerheauser, p	0	0	0	0	0	0
Totals	37	6	10	24	12	1

xBatted for Sewell in 5th.
xxBatted for Barnhart in 8th.
xxxRan for Salkeld in 8th.
xxxxBatted for Lopez in 8th.
xxxxxBatted for Cuccurullo in 8th.
xxxxxxRan for Coscarart in 9th.

BOSTON	AB	R	H	PO	A	E
Ramsey, lf	4	0	2	0	0	0
Culler, ss	3	1	0	0	5	1
Holmes, rf	3	1	1	1	0	0
Workman, 3b	3	1	1	1	0	0
Masi, c	4	2	2	7	1	0
Gillenwater, cf	4	1	1	3	0	0
Shupe, 1b	4	0	0	11	0	0
Drews, 2b	2	0	0	1	3	1
Hutchings, p	2	1	2	3	3	0
Cooper, p	0	0	0	0	1	0
Totals	30	7	9	27	17	2

Score by innings:
Pittsburgh 010 001 040—6
Boston 100 500 01x—7
Runs batted in: Barrett 2, Elliott 3, Salkeld, Masi 2, Gillenwater, Hutchings 2, Ramsey. Two-base hits: Colman, Salkeld, Hutchings, Ramsey. Home runs: Barrett, Elliott, Masi. Sacrifices: Hutchings. Double plays: Barnhart, Coscarart and Colman. Left on bases: Pittsburgh 7, Boston 4. Bases on balls: Off Sewell 2, Cuccurullo 1, Hutchings 2, Cooper 1. Strikeouts: By Sewell 1, Cuccurullo 1, Hutchings 5, Cooper 2. Hits: Off Sewell 7 in 4 innings; Cuccurullo 1 in 3; Gerheauser 1 in 1; Hutchings 9 in 7 1-3; Cooper 1 in 1 2-3. Winning pitcher: Cooper. Losing pitcher: Gerheauser. Umpires: Dunn, Sears, Barr. Time: 2:06. Attendance: 5,159.

GIANTS TAKE PAIR

NEW YORK, July 7.—(AP)—The Giants climbed into a four-way battle for first place in the National League today by whipping Cincinnati in both ends of a double header, 3 to 1 and 11 to 7.

Harry Feldman, yielding the Reds' only tally on Frank McCormick's sixth inning homer, outpitched Vern Kennedy to win the opener.

Danny Gardella and Ernie Lombardi, who drove in four and five runs, respectively, teamed with relief pitcher Ace Adams to take the nightcap.

Box score:

FIRST GAME

CINCINNATI	AB	R	H	PO	A	E
Clay, cf	4	0	0	2	1	0
Tipton, lf	3	0	1	1	0	0
Libke, rf	4	0	0	1	0	0
McCormick, 1b	4	1	2	8	0	0
Mesner, 3b	4	0	0	2	2	1
Wahl, ss	4	0	1	2	4	0
Williams, 2b	3	0	0	5	3	0
Unser, c	3	0	1	2	0	0
Kennedy, p	3	0	2	1	2	0
xWalker	1	0	0	0	0	0
Totals	33	1	7	24	12	1

xBatted for Kennedy in 9th.

NEW YORK	AB	R	H	PO	A	E
Mallory, lf	4	1	2	2	0	0
Hausmann, 2b	3	1	2	1	3	0
Lockman, cf	4	0	1	4	0	0
Weintraub, 1b	3	0	2	10	0	0
Kluttz, c	3	0	0	5	1	0
D Gardella, rf	3	0	0	1	0	0
Kerr, ss	3	1	2	1	3	0
Reyes, 3b	3	0	0	2	3	1
Feldman, p	3	0	1	1	0	0
Totals	29	3	10	27	10	1

Score by innings:
Cincinnati 000 001 000—1
New York [illegible] 00x—3
Runs batted in: Lockman, Weintraub, Kennedy, [illegible] McCormick. Two-base hits: Feldman, McCormick, Hausmann. Home run: McCormick. Sacrifice: Hausmann. Double plays: [illegible] and Weintraub. Left on bases: Cincinnati [illegible], New York [illegible]. Bases on balls: Off Feldman 1, Kennedy [illegible]. Strikeouts: By Feldman [illegible], Kennedy [illegible]. Umpires: Henline, Stewart and Ballanfant. Time: [illegible].

SECOND GAME

CINCINNATI	AB	R	H	PO	A	E
Clay, cf	[illegible]	[illegible]	[illegible]	[illegible]	[illegible]	[illegible]
Tipton, lf	[illegible]	[illegible]	[illegible]	[illegible]	[illegible]	[illegible]
Libke, rf	[illegible]	[illegible]	[illegible]	[illegible]	[illegible]	[illegible]
McCormick, 1b	[illegible]	[illegible]	[illegible]	[illegible]	[illegible]	[illegible]
Mesner, 3b	[illegible]	[illegible]	[illegible]	[illegible]	[illegible]	[illegible]
Wahl, ss	[illegible]	[illegible]	[illegible]	[illegible]	[illegible]	[illegible]
Williams, 2b	[illegible]	[illegible]	[illegible]	[illegible]	[illegible]	[illegible]
Lakeman, c	[illegible]	[illegible]	[illegible]	[illegible]	[illegible]	[illegible]
Dasso, p	[illegible]	[illegible]	[illegible]	[illegible]	[illegible]	[illegible]
Modak, p	[illegible]	[illegible]	[illegible]	[illegible]	[illegible]	[illegible]
Lisenbee, p	[illegible]	[illegible]	[illegible]	[illegible]	[illegible]	[illegible]
xSipek	[illegible]	[illegible]	[illegible]	[illegible]	[illegible]	[illegible]
E. Riddle, p	[illegible]	[illegible]	[illegible]	[illegible]	[illegible]	[illegible]
xxWalker	[illegible]	[illegible]	[illegible]	[illegible]	[illegible]	[illegible]
Totals	[illegible]	7	[illegible]	[illegible]	[illegible]	[illegible]

xBatted for [illegible] in [illegible].
xxBatted for E. Riddle in 9th.

NEW YORK	AB	R	H	PO	A	E
Mallory, lf	[illegible]	[illegible]	[illegible]	[illegible]	[illegible]	[illegible]
Hausmann, 2b	[illegible]	[illegible]	[illegible]	[illegible]	[illegible]	[illegible]
Lockman, cf	[illegible]	[illegible]	[illegible]	[illegible]	[illegible]	[illegible]
Weintraub, 1b	[illegible]	[illegible]	[illegible]	[illegible]	[illegible]	[illegible]
Lombardi, c	[illegible]	[illegible]	[illegible]	[illegible]	[illegible]	[illegible]
D Gardella, rf	[illegible]	[illegible]	[illegible]	[illegible]	[illegible]	[illegible]
Kerr, ss	[illegible]	[illegible]	[illegible]	[illegible]	[illegible]	[illegible]
Reyes, 3b	[illegible]	[illegible]	[illegible]	[illegible]	[illegible]	[illegible]
Hansen, p	[illegible]	[illegible]	[illegible]	[illegible]	[illegible]	[illegible]
Fischer, p	[illegible]	[illegible]	[illegible]	[illegible]	[illegible]	[illegible]
Adams, p	[illegible]	[illegible]	[illegible]	[illegible]	[illegible]	[illegible]
Totals	[illegible]	11	[illegible]	27	[illegible]	[illegible]

Score by innings: Cincinnati [illegible]—7; New York [illegible]—11.
Runs batted in: [illegible]. [illegible] Kerr and Weintraub. Left on bases: Cincinnati 11, New York 12. Bases on balls: Off Hansen 1, Dasso 4, Fischer 4, Modak 3, Lisenbee 1, Adams 1. Strikeouts: By Hansen 1, Fischer 1, Adams 1, E. Riddle 1. Hits: Off Hansen 5 in 1 1-3 innings; Dasso 2 in 2 2-3; Fischer 8 in 5 2-3 (none out in 8th); Modak 3 in 2-3; Adams 0 in 2; Lisenbee 4 in 1 2-3; E. Riddle 6 in 3. Hit by pitcher: By Fischer (Sipek). Winning pitcher: Fischer. Losing pitcher: Modak. Umpires: Stewart, Ballanfant and Henline. Time: 2:29. Attendance: 11,646 paid.

REGULATIONS NOT TO AFFECT SPORTS

NEW YORK, July 7.—(AP)—New ODT regulations denying the use of sleeping car space to civilians traveling 450 miles or less will work little hardship on athletic teams, sports leaders told the Associated Press today.

Harold Parrott, road secretary of the Brooklyn Dodgers, said most major league teams had been riding day coaches on the shorter jumps for more than a year.

Roy Mack, vice-president of the Philadelphia Athletics, declared his team had refrained from buying pullman space within the new ODT boundaries this season and that on the longer trips "we split the squad if necessary."

College football teams, especially those having naval trainees on their rosters, may be the hardest hit. The trainees are allowed from their campuses for only 48 hours at a time and usually spend Friday night traveling to the site of Saturday's games.

The Association of American Railroads in Washington today, however, predicted the pullman shortage might be over in from three to five months. The football season still is three months away.

TIGERS NOSE OUT YANKEES, 3 TO 2

Cramer Triples In 10th To Score Rudy York With Winning Run

DETROIT, July 7.—(AP)—Roger Cramer's 10th inning triple into the left field corner with nobody out scored Rudy York, who had singled and enabled the Detroit Tigers to beat the New York Yankees 3 to 2 today for Lefthander Hal Newhouser's 13th victory.

Roger Cramer

Cramer's game-winning blow was his fourth of the game in five times at bat and pinned the defeat on Righthander Bill Zuber, who went all the way for the Yanks and allowed 13 hits.

Newhouser giving nine hits, thus became the winner of his third extra-inning duel this season—the only ones Detroit has played. The narrow triumph was the Tigers' 17th one-run decision of the season against eight such defeats.

Detroit grabbed a two-run lead in the second inning on York's single, Cramer's double, Bob Maier's walk, Paul Richards' hit that right fielder Art Metheny lost in the sun and an infield boot by Frank Crosetti.

Singles by Mike Garbark and George (Snuffy) Stirnweiss and Crosetti's double off the left field wall cut Detroit's edge to 2-1 in the fifth and the Yanks tied it up in the eighth by filling the base on an error and two hits before Newhouser walked Mike Garbark to force the tying tally across.

Box score:

NEW YORK	AB	R	H	PO	A	E
Stirnweiss, 2b	5	0	2	2	3	0
Crosetti, ss	4	0	1	1	2	1
Milosevich, ss	0	0	0	0	1	0
Martin, lf	5	1	1	1	1	0
Etten, 1b	5	0	0	8	0	0
Metheny, rf	5	0	0	3	0	0
Stainback, cf	5	0	2	1	0	0
Grimes, 3b	3	0	1	4	1	0
Garbark, c	3	1	2	7	1	1
Zuber, p	4	0	0	0	1	0
Totals	39	2	9	y27	10	2

yNone out when winning run scored.

DETROIT	AB	R	H	PO	A	E
Hoover, ss	[illegible]	[illegible]	[illegible]	[illegible]	[illegible]	[illegible]
Mayo, 2b	[illegible]	[illegible]	[illegible]	[illegible]	[illegible]	[illegible]
Cullenbine, rf	[illegible]	[illegible]	[illegible]	[illegible]	[illegible]	[illegible]
York, 1b	[illegible]	[illegible]	[illegible]	[illegible]	[illegible]	[illegible]
Cramer, cf	[illegible]	[illegible]	[illegible]	[illegible]	[illegible]	[illegible]
Outlaw, lf	4	0	1	2	0	0
Maier, 3b	3	1	0	1	2	1
Richards, c	4	0	3	7	1	0
Newhouser, p	3	0	2	3	3	0
zHostetler	0	0	0	0	0	0
Swift, c	0	0	0	0	0	0
Totals	38	3	13	30	12	2

zBatted for Richards in 9th.
Score by innings:
New York 000 001 010 0—2
Detroit 020 000 000 1—3
Runs batted in: Crosetti, Richards, Cramer. Two-base hits: Crosetti, Garbark, Cramer. Three-base hit: Cramer. Sacrifices: Hoover. Left on bases: New York 13, Detroit 11. Bases on balls: Off Zuber 2, Newhouser 3. Strikeouts: By Zuber 4, Newhouser 6. Umpires: Rue, Rommel, Passarella and McGowen. Time: 2:19. Attendance 15,128.

WHITE SOX WIN TWO

CHICAGO, July 7.—(AP)—The White Sox broke their six-game losing streak when Outfielder Wally Moses' steal of home gave them a 1 to 0 victory over the Philadelphia Athletics in the first game of a doubleheader today and then pounded Russ Christopher, the A's 11 game winner, for 18 hits and a 12 to 4 victory in the second.

Bill Dietrich shaded Luther Knerr in the opener, although the A's outhit the Chicagoans, nine to six. Moses, who walked to open the first inning, moved to third on a sacrifice and grounder and stole home easily as Knerr took a full windup. It was Dietrich's fourth win against two losses.

Box scores:

FIRST GAME

PHILADELPHIA	AB	R	H	PO	A	E
Smith, lf	4	0	1	0	0	0
Peck, rf	4	0	0	1	1	0
Siebert, 1b	4	0	0	9	2	0
Estalella, cf	4	0	2	3	0	0
George, c	3	0	0	6	1	1
xMcGhee	1	0	0	0	0	0
Kell, 3b	4	0	2	0	1	0
Hall, 2b	3	0	2	1	1	0
Busch, ss	4	0	1	2	4	0
Knerr, p	3	0	1	2	3	0
Totals	34	0	9	24	13	1

xBatted for George in 9th.
(Curtright awarded first base on catcher's interference.)

CHICAGO	AB	R	H	PO	A	E
Moses, rf	3	1	2	1	0	0
Schalk, 2b	2	0	0	0	2	0
Farrell, 1b	4	0	0	12	2	0
Curtright, lf	3	0	0	5	0	0
Cuccinello, 3b	3	0	0	0	0	0
Hockett, cf	3	0	2	3	0	0
Michaels, ss	3	0	1	1	2	0
Tresh, c	2	0	0	3	1	0
Dietrich, p	[illegible]	[illegible]	[illegible]	2	3	0
Totals	[illegible]	1	6	27	10	0

Score by innings:
Philadelphia 000 000 000—0
Chicago [illegible] 00x—1
Runs batted in: None. Two-base hit: Moses. Stolen bases: Moses. Sacrifices: Schalk 2. Double plays: Busch, Hall and Siebert; Peck and George. Left on bases: Philadelphia 8, Chicago 6. Bases on balls: Off Knerr 2, Dietrich 1. Strikeouts: [illegible] 3. Umpires: Weafer, Hubbard and Stewart. Time 1:37. Attendance [illegible] (estimated).

SECOND GAME

PHILADELPHIA	AB	R	H	PO	A	E
Metro, lf	[illegible]	[illegible]	[illegible]	1	0	0
Peck, rf	[illegible]	[illegible]	[illegible]	1	0	0
Siebert, 1b	[illegible]	[illegible]	[illegible]	15	0	0
Estalella, [illegible]	[illegible]	[illegible]	[illegible]	2	0	0
Smith, cf	[illegible]	[illegible]	[illegible]	0	0	0
Rosar, c	[illegible]	[illegible]	[illegible]	1	1	0
Kell, 3b	[illegible]	[illegible]	[illegible]	0	2	0
Hall, 2b	[illegible]	[illegible]	[illegible]	0	5	0
Busch, ss	[illegible]	[illegible]	[illegible]	4	6	0
Christopher, p	[illegible]	[illegible]	[illegible]	0	3	0
Totals	[illegible]	4	[illegible]	24	17	0

CHICAGO	AB	R	H	PO	A	E
Moses, rf	[illegible]	[illegible]	[illegible]	1	0	0
Reynolds, [illegible]	[illegible]	[illegible]	[illegible]	2	4	0
Farrell, 1b	[illegible]	[illegible]	[illegible]	[illegible]	0	0
Curtright, [illegible]	[illegible]	[illegible]	[illegible]	0	0	0
Baker, 3b	[illegible]	[illegible]	[illegible]	2	2	0
Hockett, [illegible]	[illegible]	[illegible]	[illegible]	1	0	0
Michaels, [illegible]	[illegible]	[illegible]	[illegible]	1	3	0
Tresh, c	[illegible]	[illegible]	[illegible]	7	2	0
Papish, p	[illegible]	[illegible]	[illegible]	0	3	0
Totals	[illegible]	12	18	27	14	0

Score by innings:
Philadelphia [illegible] 002—4
Chicago [illegible] 04x—12
Runs batted in: Metro, Siebert, Rosar, Christopher, Moses, Reynolds 2, Farrell 2, Curtright, Tresh, Papish, Busch, Hockett 2, Michaels. Two-base hits: Metro, Busch. Sacrifice: [illegible]. Double plays: [illegible] and Siebert; [illegible] Farrell. Left on bases: Philadelphia 9, Chicago 8. Bases on balls: Off Christopher 2, Papish 4. Strikeouts: By Christopher 2, Papish 1. Hit by pitcher: By Christopher (Michaels). Umpires: Stewart, Hubbard and Weafer. Time [illegible]. Attendance 4,449 (official).

RED SOX BEAT TRIBE

CLEVELAND, July 7.—(AP)—Mike Ryba pitched the Boston Red Sox to an 8-6 victory over the Cleveland Indians today as his teammates nicked four Tribe pitchers for 11 hits, in-

(Continued on Sixteenth Page)

RECREATION LEAGUE

SENIORS

Teams	Won	Lost	Pct.
Fontana Plumbers	10	2	.833
Missouri Pacific	10	3	.769
Publishers	6	8	.429
L. T. I.	5	8	.395
Ransom Ramblers	4	8	.333

Monday's Games
Publishers vs. Missouri Pacific, Neville.
Ransom vs. L. T. I., Lida Benton.

Wednesday's Games
Ransom vs. Plumbers, Lida Benton.
Publishers vs. L. T. I., Neville.

Friday's Games
Missouri Pacific vs. Ransom, Barkdull Faulk.
Plumbers vs. L. T. I., Neville.

JUNIORS

Teams	Won	Lost	Pct.
Methodists	9	0	.1000
First Methodists	7	2	.728
Monroe Auto Top	5	3	.625
Lovers Lane	2	6	.250
St. Matthew's	2	7	.222

Tuesday's Games
Methodists vs. St. Matthew's, Ouachita.
Monroe Auto Top vs. Lovers Lane, Neville.

Thursday's Games
Methodists vs. Memorial Methodists, Sherrouse.
South Side vs. Monroe Auto Top, Ouachita.
Lovers Lane vs. St. Matthew's, Neville.

MIDGETS

Teams	Won	Lost	Pct.
Hunt and Whitaker	8	1	.889
Sherrouse	8	2	.800
First Methodist	7	3	.700
Rendezvous	2	2	.500
McFall	2	8	.200
Firestone	2	8	.200

Monday's Games
Firestone vs. McFall, Recreation Center.
Rendezous vs. Hunt and Whitaker, Oaken Heart.
First Methodist vs. Sherrouse, Sherrouse.

WAR JEEP WINS SKOKIE HANDICAP

Pot O'Luck Second And Fighting Step Third In $20,000 Race

CHICAGO, July 7.—(AP)—War Jeep, small but mighty son of War Admiral, owned by Mrs. Elizabeth M. Graham of New York City, streaked to an easy length and a half victory in the $20,000 Skokie Handicap at Washington Park today.

Breaking from the outside and perfectly ridden by Jockey Johnny Adams, War Jeep overhauled the pace setting Fighting Don as the field of eleven swept into the stretch, bounded into the lead and drew away to the cheers of 22,500.

Pot O'Luck, runner up to Hoop Jr., in the Kentucky Derby provided the closest challenge. Pot O'Luck came with a rush through the stretch, but second was the best he could do, a half length ahead of Fighting Step, which was a head in front of the tiring Fighting Don.

War Jeep returned $14.20, $7.20 and $4.80 while Pot O'Luck paid $6.40 and $4 and Fighting Step was $5.60 to show. Time for the seven furlongs over a fast track was 1:25.

War Jeep's victory was worth 15,050 to Mrs. Graham.

War Jeep is eligible for both the Arlington Classic, $85,000 race next week, and the American Derby, a month hence.

Most of the support was for Air Sailor, Detroit owned son of Sweep Like, but sixth was the best he could do after being well back during the early stages. J. K. Houssel's Bymeabond, winner last out of the $50,000 Santa Anita Derby, was a tiring fifth.

LOGAN MEETS LYTELL

NEW ORLEANS, July 7.—(AP)—Nathan (Deacon) Logan, St. Louis, Mo., middleweight, is scheduled to make his boxing bow here Monday night in a 10-round bout with speedy Bert Lytell of Oakland, Calif.

In a 10-round semi-final bout on Promoter Louis Messina's show, Sgt. "Mad" Anthony Jones, Champaigne, Ill., will take on the Brooklyn bad boy, Coolidge Miller, at 175 pounds.

NELSON FAVORED IN DAYTON GOLF

Lord Byron Expected To Chase Jinx In P. G. A. Tourney This Week

DAYTON, O., July 7—(AP)—Although it's a tournament that has caused him more trouble than any other, Byron Nelson, the big umbrella man from Toledo, today carried the label of "the man to beat" in the 1945 National Professional Golf tournament, opening here Monday at the Moraine Country Club.

Nelson, his pockets bulging with War Bonds collected in an amazing string of golf sucesses, will put the final touches—if any are needed—to his game tomorrow in a special 18-hole stroke play tournament.

At the last count, Byron had picked up something like $26,000 in War Bonds this year and he'll be shooting for another $5,000 as he swings into action Monday in the first of two 18-hole qualifying rounds.

But the P. G. A. tournament has been Nelson's jinx. He won the crown in 1940 but despite his brilliant record in other tournaments he's done no better than come close in other P. G. A. events.

Last year he went to the final match before losing to unheralded Bob Hamilton of Evansville, Ind. Hamilton now is in the amy but received a furlough and is to defend his crown.

Sam Snead, the 1942 P. G. A. champion and the only player even to come close to Byron in brilliancy of performance this year, said he would not be able to play. Snead suffered a fractured arm in a softball game.

Harold (Jug) McSpaden and Sam Byrd, seemed probably the top threats to Nelson.

Also on hand were former champions Gene Sarazen and Sgt. Vic Ghezzi, Jimmy Thomson, Jimmy Hines and Ed Dudley.

RED SHIELD LEAGUES

SENIORS

Teams	Won	Lost	Pct.
Amvets	8	4	.667
KMLB	8	4	.667
Commandos	7	4	.636
Red Shield	5	7	.417
State Guards	1	7	.125

Tuesday's Games
Red Shield vs. Amvets, Lida Benton.
KMLB vs. State Guards, Barkdull Faulk.

Thursday's Games
Commandos vs. Amvets, Lida Benton.
State Guards vs. Red Shield, Barkdull Faulk.

JUNIORS

Teams	Won	Lost	Pct.
Independents	9	0	1.000
L. T. I.	5	4	.556
Red Shield	5	4	.556
Brownville	5	5	.500
Methodists	4	6	.400
Ransom, Juniors	2	6	.250

Monday' Games
Ransom vs. Red Shield, Ransom.
Methodists vs. Independents, O. P. H. S.
Brownville vs. L. T. I., L. T. I.

Wednesday's Games
Methodists vs. Red Shield, Ransom.
Independents vs. L. T. I., L. T. I.
Brownville vs. Ransom, O. P. H. S.

BOYS NET TOURNEY TO OPEN ON MONDAY

MENASHA, Wis. July 7.—(AP)—Herbert (Buddy) Behrens of Fort Lauderdale, Fla., National and Western Boys Tennis champion, will bid for his first major men's title against an international field Monday in the Western Senior Tournament.

Behrens, unsteady so far in this season's campaign, is a dark horse in the listing which favors Billy Talbert, the nation's No. 2 ranking player, and Lt. Elwood Cooke.

Talbert, Cincinnati star who was top-seeded in the National Clay Courts championship, lost the Western title here last year to Ecuador's Pancho Segura, whose appearance next week is uncertain.

Mix two-thirds cup sour cream, one-quarter cup vinegar, one teaspoon sugar and one-quarter teaspoon paprika over two cups sliced cucumbers which have been chilled for an hour with a tablespoon of salt.

FOOT ITCH
ATHLETE'S FOOT

RELIEF GUARANTEED OR MONEY BACK

At least 50% of the adult population of the United States are being attacked by the disease known as Athlete's Foot.

Usually the disease starts between the toes. Little watery blisters form, and the skin cracks and peels. After a while, the itching becomes intense, and you feel as though you would like to scratch off all the skin.

Beware of It Spreading

Often the disease travels all over the bottom of the feet. The soles of your feet become red and swollen. The skin also cracks and peels, and the itching becomes worse and worse.

Get relief from this disease as quickly as possible because it is both contagious and infectious and it may go to your hands or even to the under arm or crotch of the legs.

Why Take Chances?

The germ that causes the disease is known as Tinea Trichophyton. It buries itself deep in the tissues of the skin and is very hard to kill. A test made shows it takes 15 minutes of boiling to destroy the germ, whereas, upon contact, laboratory tests show that H. F. will kill the germ Tinea Trichophyton within 15 seconds.

H. F. was developed solely for the purpose of relieving Athlete's Foot. It is a liquid that penetrates and dries quickly. You just paint the affected parts. H. F. gently peels the skin, which enables it to get to parasites existing under the outer cuticle.

Itching Often Relieved Quickly

As soon as you apply H. F. you may find that the itching is relieved. You should paint the infected parts with H. F. night and morning until your feet are better. Usually this takes from three to ten days.

H. F. should leave the skin soft and smooth. You may marvel at the quick way it brings you relief.

Don't wait for Athlete's Foot to become serious. Get H. F. today.

H. F. ATHLETE'S FOOT MEDICINE
$1.00 Bottles, NOW 50c
$3.00 Bottles, Containing 6 times as much NOW $1.50
AT ALL GOOD DRUGGISTS

SPORTS ROUNDUP

By Hugh Fullerton, Jr.

NEW YORK, July 7.—(AP)—Pastime for the weekend: Trying to pick the players who would be on the major league all-star teams if there was going to be an all-star game next week. . . . And no fair saying "Tommy Holmes" nine times. . . . The Missouri Valley Conference, which resumes operations next basketball season with all teams but Creighton in action, likely will stage a conference football race in 1946. The group produced two football bowl winners and the national basketball champions last season. . . . Ernest Wood, 17-year-old apprentice jockey who did so well at Delaware Park, earned his nickname of "Smokey" from a rabbit hunting episode. Wood sighted the only bunny of the day, cut loose with an old fashioned shotgun and was enveloped in a cloud of smoke. . . . When it cleared away, Wood remarked: "I didn't get him, but at least I smoked him out."

Today's Guest Star

"Lev," Paterson, N. J., Morning Call: "When a machine starts slipping, the average guy goes shopping for new brakes. . . . Manager Mel Ott of the New York Giants is different. He went out and got himself a Kluttz."

Make Mine Manila

From the Philippines, S/Sgt. Jay Simon, formerly of the Coffeyville, Kans., Journal, writes a pertinent query about the lists of "best" basketball coaches chosen last spring by Coach Ole Olsen of Ohio State and by Lt. Max E. R. Keiffer. . . . "Do Messrs. Olsen and Keiffer think Phog Allen has given up the coaching game and gone into the F. B. I.? . . . Simon also suggests that the far-flung all-American pro football conference might do worse than take an option on Manila's ritzy ball park for a post-war site with this comment: "No use being pikers on those short hops from Miami to Los Angeles and back to New York."

Shorts And Shells

Cornell's Lefty James says he has three trunks full of Carl Snavely's writings on various aspects of football, including at least a dozen unpublished books. "It's all interesting and good stuff," Lefty adds. . . . Don Hutson and Ward Cuff, the pro footballers, are in Casablanca for a four-weeks USO engagement. That probably is the only place Frank Bridges missed when he was seeking talent for the Brooklyn Tigers last summer. . . . The American College Publicity Association is making plans to establish a central intercollegiate sports office—if it can get financial backing for at least five years. . . . When Mel Ott finally consented to take a rest, he insisted on staying in town to watch the Giants instead of heeding the doctor's suggestion to go fishing. . . . Probably Mel wanted to set an example in fortitude for the fans.

His Bark Is Worse

Pfc. Steve Heath of Camp Ellis, Ill., went swimming at a lake near Galesburg recently and decided to try a fancy dive from the 35-foot tower. . . . As he spun around in a one-and-a-half, Steve's store teeth slipped out of his mouth and came to rest under 40 feet of water. . . . Seems like he bit off more than he could chew.

NO SALE

ASCOT, England, July 7.—(AP)—Sir Eric Ohlson said today he had refused an offer of $420,000 for his 1945 derby winner, Dante.

The idea that malaria and marshes were connected dates to before the birth of Christ.

BRIC A BAC WINS ANITA HANDICAP

Wing And Wing Finishes Second And Best Effort Third In Rich Race

ARCADIA, Calif., July 7.—(AP)—Bric A Brac won the $50,000 San Juan Capistrano Handicap, closing day feature race at Santa Anita Park today, followed by the 10-year-old Wing And Wing and Best Effort. The time was 2.30 4/5.

Gay Dalton, hero of Mexico and the overnight favorite, finished fifth.

Bric A Brac, the Freeman and Church entry, caried 122 pounds in defeating nine opponents in the mile and a half run. Jockey Conn McCreary, who flew here from New York for the purpose, was aboard.

The winner, a more of less inconsistent horse, paid $9.30 to win, $5 to place, $4.60 to show. Wing and Wing returned $12.90 and $6.70; Best Effort, $6.60.

The mutuel pool was $648,853.

Wing and Wing, carrying 112 pounds, was ridden by Jockey J. Craigmyle; astride Best Effort, assigned 110, was Jack Westrope.

Gay Dalton, 3-4 favorite, was taken back early but made a sensational advance after six furlongs.

He faltered abruptly, however, when apparently at the peak of his run and thereafter was never a threat although he plodded along to the finish.

A total of $272,665 was bet on Gay Dalton, which finished out of the money.

The winner's net was $36,840.

BricA Brac, winner of the $20,000 Tijuana Handicap, was well rated in the early running, was taken out slightly in the stretch and finished with a rush, catching Wing and Wing in the last 20 yards to win going away.

Wing and Wing, who has been running in $2,500 claiming races, showed outstanding speed from the start, took a short lead in the stretch and held on with determination.

Best Effort, prominent in the early running, scuried gamely to the end.

A crowd of 46,000 saw the feature race of a program that closed Santa Anita's 40-day meeting.

BOXER KILLED

PONTYPRIDD, Wales, July 7.—(AP)—Jack Moody, former Welsh welterweight boxing champion, was killed today in a coal-slide at the Pontypridd Colliery where he was employed as a repairman. Moody, 34, was one of seven boxing brothers.

Discharged SOLDIERS and SAILORS

Select Your New CIVILIAN Outfits from

D. Masur & Sons

"Largest selection of young men's nationally advertised clothes."

SINCE 1889

Hart Schaffner & Marx SUITS

If you are in the market for a new Suit, be sure to see the magnificent new Tropical Worsted Suits on display.

Interesting patterns and colors, same fine workmanship, and styling.

Lend $3—Get $4
Buy War Bonds

A small thing to look for a big thing to find!

MEN'S & BOYS' OUTFITTERS

D. Masur & Sons

Corner DeSiard and Grand Sts.

Sig HAAS & Sons

Will Close All Day Every THURSDAY during JULY and AUGUST

SIG. HAAS & SONS

Men's Wear Only The Best

PHONE 165 119 DESIARD

SEMIPRO MEET BEGINS JULY 21

Esler Field's Flyers will be first on the list for the Missions when they compete in the annual state semipro tournament in Legion Park, Baton Rouge, on Saturday, July 21.

Nine semipro and military teams are entered. Camp Polk, last year's champion, is not entered this year. It is to be a double elimination tournament, thus if any team loses two games, it will be dropped from competition.

Winner of the Esler-Mission game will play the winner of a game between Standard Motors semipro team from Baton Rouge, and the Camp Livingston Blues.

In the other bracket of the meet, the Baton Rouge Allstars play the Bogalusa, La., Bears in the first game. Winner will play the victor of a game between Camp Livingston IRTC and the Alexandria Airbase Bombers.

The LaSalle Oilers drew a bye, will play the winner of the second bracket games.

Games will be played in the meet from July 21 to July 28, with the championship game set for Sunday afternoon, July 29.

GRAYSON'S SCOREBOARD

By Ned Brown

(NEA Service Staff Correspondent)
(Pinch Hitting for Harry Grayson, NEA Sports Editor, away on special assignment)

NEW YORK, July 7.—College campuses throughout the country are teeming with young athletes booting and kicking footballs in all directions. It's summer football practice and the boys are vieing for positions on the varsity team. Sombre-eyed coaches watch their antics.

The coaches don't see Joe Doakes out there. In their minds' eye they see a star of yesterday, who made his final touchdown at Tarawa, Guadalcanal, Okinawa, Iwo Jima. . . .

Take Harry Stuhldreher, one of Notre Dame's famous Four Horsemen, now director of athletics and head coach at University of Wisconsin. His team has a tough schedule ahead—great Lakes, Purdue, Ohio State, Iowa Seahawks, Minnesota, etc.

Harry holds a letter in his hand as he watches the practice. It's the final chapter in the lives of two great young Americans, Marine Lts. Dave Schreiner and Bob Baumann, stars of the great Badger team of '42, written by Lt. Bud Seelinger, a third member of that team. The letter reads:

"Your famous tackle of Harvey, Ill., will play no more. Dave Schreiner's platoon was pinned down and Bob Baumann was working his way over to tell Dave tanks were on the way. He never got there. . . . A few days later, Dave followed Bob."

Dave and Bob entered the university together, went through school together, played football together; Dave at right end, Bob left tackle. They were graduated and enlisted in the Marines together, fought together.

With Lt. Seelinger they fought in the 6th division at Guadalcanal, and all went into the Okinawa invasion at the same time. . . .

Joe Doakes seemed listless in practice. After a while Stuhlie called him out.

"I'm afraid you won't do, son," said the coach, "you haven't got enough pep for football."

The kid's eyes misted, but he said nothing as he turned toward the locker room to leave the field.

Guy Sundt, an assistant coach, sidled alongside Stuhldreher.

"That kid didn't have any lunch today—he's on a thin bankroll."

"He got his allowance only two days ago," snorted the coach. "What did he do with his dough?"

"He bought a War Bond," said Sundt.

Stuhldreher folded his letter and put it in his pocket.

"Hey, son," he called after the departing youngster. "Have dinner with me tonight and come out again tomorrow."

When baby has a cold, a few drops of camphor or inhalant on his pillow makes breathing easier and helps him to sleep.

TIGERS

(Continued from Fifteenth Page)

cluding homeruns by George Metkovich and Ed Lake.

It was the first series victory for the Bosox in three starts. Ryba relieved Jim Wilson in the fourth inning after each team scored three runs in the opening inning. Victor Johnson was called in the final stanza.

Cleveland's veteran Al Smith was knocked out of the box in the second and Rookie Earl Henry took over. He was relieved by Ed Klieman and Pete Center.

Box score:

BOSTON	AB	R	H	PO	A	E
Lake, ss	5	2	2	3	4	0
Metkovich, 1b-rf	4	2	3	7	1	0
McBride, rf-lf	3	1	2	2	1	0
Lazor, lf	3	0	1	1	0	0
R. Johnson, lf	1	1	1	2	0	0
Rox, rf	1	0	0	1	0	0
Camilli, 1b	1	0	0	3	0	0
Culberson, cf	3	0	1	2	0	0
Newsome, 3b	5	1	1	0	2	0
B. Steiner, 2b	3	0	0	4	4	1
Garbark, c	5	0	0	2	1	0
Wilson, p	2	0	0	0	0	0
Ryba, p	1	1	0	0	0	0
V. Johnson, p	0	0	0	0	0	0
Totals	37	8	11	27	13	1

CLEVELAND	AB	R	H	PO	A	E
Meyer, 2b	5	0	0	2	3	0
Rocco, 1b	5	1	3	6	4	0
O'Dea, rf	3	2	1	0	0	0
zSeerey	1	0	0	0	0	0
Heath, lf	5	1	1	4	0	0
Boudreau, ss	4	1	1	7	2	0
Hayes, c	3	1	1	3	0	0
Ross, 3b	3	0	1	0	1	0
Mackiewicz, cf	4	0	3	4	0	0
Smith, p	0	0	0	0	0	0
Henry, p	2	0	2	1	1	0
Klieman, p	1	0	0	0	1	0
zzCarnett	1	0	1	0	0	0
Center, p	0	0	0	0	0	0
Totals	37	6	14	27	12	0

zBatted for O'Dea in 9th.
zzBatted for Klieman in 8th.

Score by innings:

Boston	311 003 000	—8
Cleveland	300 210 000	—6

Runs batted in: Metkovich, Culberson, Newsome 2, Heath 3, Lake, Garbark, Mackiewicz 2, Hayes, Lazor 2. Two-base hits: Newsome, Lazor, Mackiewicz. Three-base hit: O'Dea. Home runs: Metkovich, Heath, Lake. Sacrifices: B. Steiner, Ross. Double plays: Newsome, B. Steiner and Metkovich; Metkovich, Lake and Metkovich; McBride and Garbark; Lake, B. Steiner and Camilli. Left on bases: Boston 13, Cleveland 8. Bases on balls: Off Wilson 2, Smith 2, Henry 3, Ryba 1, Klieman 5. Strikeouts: By Wilson 1, Henry 1, Ryba 1. Hits: Off Wilson 5 in 3 1-3 innings; Ryba 8 in 4 2-3; V. Johnson 1 in 1-3; Smith 5 in 1 2-3; Henry 4 in 3 1-3 (none out in 6th); Klieman 1 in 3; Center 1 in 1. Winning pitcher: Ryba. Losing pitcher: Henry. Umpires: Summers, Boyer and Jones. Time: 2:17. Attendance: 4,500.

BROWNS BEAT NATS

ST. LOUIS, July 7.—(AP)—The St. Louis Browns unleashed a 12-hit attack to overpower the Washington Senators 7 to 3 and halt the Senators' winning streak in a game at Sportsman's Park tonight.

The American League champions' hits included a homer by Mark Christman with one on in the fourth and a triple by Pete Gray in the sixth, which scored Don Gutteridge.

George Binks hit a home run in the second with a man on base to account for two Washington runs.

Box score:

WASHINGTON	AB	R	H	PO	A	E
Case, lf	4	0	0	2	0	1
Myatt, rf	4	0	2	1	0	0
Vaughn, 2b	3	0	0	1	2	0
Clift, 3b	3	1	0	2	0	0
Binks, 1b	4	2	2	6	1	0
Torres, ss	4	0	0	1	3	0
Ferrell, c	3	0	1	8	1	0
Zardon, cf	3	0	1	3	0	0
Wolff, p	2	0	0	0	1	0
xEvans	1	0	0	0	0	0
Holborow, p	0	0	0	0	0	0
Totals	31	3	6	24	8	1

x—Batted for Wolff in seventh.

ST. LOUIS	AB	R	H	PO	A	E
Gutteridge, 2b	5	1	2	1	2	0
Gray, lf	4	1	2	1	0	0
McQuinn, 1b	5	1	2	13	1	0
Stephens, ss	3	1	1	2	3	0
Byrnes, rf	3	1	1	0	0	0
Christman, 3b	4	1	2	0	2	0
Kreevich, cf	3	0	0	5	0	0
Mancuso, c	4	1	2	5	1	0
Jakucki, p	4	0	0	0	1	0
Totals	35	7	12	27	10	0

Score by innings:

Washington	020 000 100	— 3
St. Louis	022 102 00x	— 7

Runs batted in: Binks 2, Christman 4, McQuinn 2, Gray, Zardon. Two-base hits: Byrnes, Stephens, Binks, Zardon. Three-base hit: Gray. Home runs: Binks, Christman. Stolen base: Myatt. Double play: Mancuso and Gutteridge. Left on bases: Washington 3, St. Louis 8. Bases on balls: Wolff 3, Holborow 1, Jakucki 2. Strikeouts: Wolff 2, Jakucki 4. Hits: Off Wolff 11 in 6 innings; Holborow 1 in 2. Losing pitcher: Wolff. Umpires: Pipgras, Berry and Grieve. Time 1:40. Attendance 7,160 (paid).

SWIM TEAM PREPS FOR ORLEANS MEET

Swimmers and divers of the post swimming team are working out at the officers' club pool this week in preparation for the Southern Service Tournament to be held in New Orleans July 26.

Several former champions and ex-college swim stars are the nucleus of this year's team, which is under the sponsorship of the post physical training department.

Members of the team include Fred Hamlin, free-style formerly at Harvard; Jack Porritt, free-style, formerly at Brown; Wade Sloan, former contender for national diving championship at Michigan university; George Grosscup, Dan McGillivary, Jim Foran, George Gail, R. M. Guldman, Jack Geidel, Art Broughton.

Lt. George Rafter is in charge of the swimming team, and supervises daily workouts, which are held at 9 a. m. daily except Sundays.

Team membership is open to officers, enlisted men and on-the-line trainees. Cadets in navigation training are ineligible because of conflicting school schedules. Persons interested in joining the team should contact the physical training department.

GOLF, TENNIS TEAMS PLAY KEESLER HERE

Matches are set for next Wednesday afternoon on Monroe municipal links and post tennis courts between the Selman Field golf and tennis teams and teams from Keesler Field.

Paced by Lt. Col. C. C. Corbin, the post tennis team defeated Jackson Airbase netmen 9-0 last Saturday in Jackson, Miss., while the golf team was outstroked by Jackson golfers 6-3.

Golf team members: Col. G. B. Dany, Maj. Richard Goree, Lt. Jerry Colliflower, Lt. Ed Haller, Capt. Joe Kelly, and Capt. R. M. Hinkle.

Tennis team members: Lt. Bob Evenson, Lt. Tony Guida, Lt. Col. C. C. Corbin, Capt. John Annis, Lt. F. R. Thompson, Lt. Richard G. Rosenbloom.

NORTON IMPROVING

ROCHESTER, Minn., July 7.—(AP)—Coach Homer Norton of Texas A. and M. college, who underwent a major operation more than a month ago at Mayo Clinic, said today he expected to return home within a week or ten days.

HOW THEY STAND

NATIONAL LEAGUE

Team	Won	Lost	Pct.
Brooklyn	43	29	.597
Chicago	40	28	.588
St. Louis	40	31	.563
New York	40	35	.533
Pittsburgh	36	35	.507
Boston	35	35	.500
Cincinnati	32	36	.471
Philadelphia	20	57	.260

Yesterday's Results

New York 3-11, Cincinnati 1-7.
Brooklyn 10, St. Louis 7.
Chicago 3, Philadelphia 0.
Boston 7, Pittsburgh 6.

Today's Games

Cincinnati at New York (2), Walters (6-7) and Heusser (5-5) vs. Voiselle (9-7) and Emmerich (3-3).

St. Louis at Brooklyn (2), Burkhart (8-3) and Barrett (9-6) vs. Gregg (10-5) and Herring (2-1).

Pittsburgh at Boston (2), Butcher (7-5) and Strincevich (8-3) vs. Logan (3-4) and Javery (1-2).

Chicago at Philadelphia (2), Erickson (4-2) and Wyse (9-5) vs. Barrett (4-10) and Wyatt (0-6).

AMERICAN LEAGUE

Teams	Won	Lost	Pct.
Detroit	42	27	.609
Washington	38	31	.551
New York	38	32	.543
Boston	36	34	.514
Chicago	37	36	.507
St. Louis	33	35	.435
Cleveland	32	36	.471
Philadelphia	22	47	.319

Yesterday's Results

New York 2, Detroit 3.
Boston 8, Cleveland 6.
Philadelphia 0-4, Chicago 1-12.
Washington 3, St. Louis 7.

Today's Games

Washington at St. Louis (2), Pieretti (9-4) and Haefner (6-5) vs. West (1-1) and Potter (4-8) or Hollingsworth (2-4).

Philadelphia at Chicago (2), Gerkin (0-8) and Gassaway (2-5) or Newsom (1-13) vs. Grove (8-5) and Humphries (2-6).

New York at Detroit (2), Gettel (4-2) and Borowy (9-5) vs. Benton (6-1) and Trout (8-8).

Boston at Cleveland (2), Hausmann (5-3) and Ferriss (13-2) vs. Gromek (9-4) and Reynolds (8-7).

SOUTHERN ASSOCIATION

Teams	Won	Lost	Pct.
Atlanta	47	24	.662
New Orleans	45	27	.625
Chattanooga	43	28	.606
Mobile	41	32	.562
Memphis	30	39	.435
Little Rock	28	41	.406
Birmingham	27	44	.380
Nashville	22	48	.314

Yesterday's Results

Little Rock 1, Mobile 3.
Memphis 9, New Orleans 13.
Only games scheduled.

Today's Games

Atlanta at Chattanooga (2).
Little Rock at Mobile (2).
Nashville at Birmingham (2).
Memphis at New Orleans (2).

INTERNATIONAL LEAGUE

Jersey City 5, Baltimore 4.
Syracuse 11, Newark 2.
Rochester at Buffalo (night).
Montreal 0-3, Toronto 6-2.

AMERICAN ASSOCIATION

Louisville 5, Toledo 6.
Indianapolis 4, Columbus 2.
Minneapolis at Milwaukee (night).
St. Paul 2, Kansas City 9.

Baseball's BIG SIX

(By Associated Press)
(Three Leaders in Each League)

BATTING

Player, Club	G	AB	R	H	Pct.
Holmes	72	303	74	123	.406
Cavaretta, Cubs	69	265	58	97	.336
Rosen, Dodgers	66	271	56	99	.365
Case, Senators	64	265	45	89	.336
Cuccinello, White Sox	67	243	35	81	.333
Stephens, Browns	65	249	43	79	.317

RUNS BATTED IN

National League

Holmes, Braves	66
Olmo, Dodgers	63
Adams, Cardinals	60

American League

R. Johnson, Red Sox	48
Etten, Yankees	44
York, Tigers	39
Binks, Senators	39

HOME RUNS

National League

Lombardi, Giants	15
Holmes, Braves	13
Workman, Braves	13

American League

Stephens, Browns	13
R. Johnson, Red Sox	10
Clift, Senators	8

SOUTHERN

BEARS TRIM ROCKS

MOBILE, Ala., July 7.—(AP)—Ray Uniak gave up only two hits, in the eighth inning here tonight, but Little Rock lost to the Mobile Bears, 3 to 1.

Uniak was the cause of his own downfall, walking eight men and hitting one. The three Mobile runs were made in the first inning on a hit batsman, three consecutive walks, a triple steal and an error.

Score by innings:

Little Rock	000 010 000—	1	7	0
Mobile	300 000 00x—	3	2	0

Uniak and Boger; Patterson and George.

PELS WIN SLUGFEST

NEW ORLEANS, July 7.—(AP)—The New Orleans Pelicans helped pitcher Roy Sanner to his twelfth win of the season here tonight by defeating the Memphis Chicks 13-9 in a free hitting contest.

The two teams collected a total of 8 doubles, a home run and a triple.

Score by innings:

Memphis	103 100 103—	9	17	1
New Orleans	100 051 60x—	13	14	2

Corley, Sisler (1), Flowers (8) and McNair, McGarity (8); Sanner, Hammons (6) and Carrola.

Chilled fresh fruits make refreshing, timely summer desserts, easy to serve and fortified with vitamins and minerals.

DEATHS

MRS. ODDIE CLARK SUAREZ

Mrs. Oddie Clark Suarez, 27, New Orleans, died Saturday afternoon at the home of her mother, Mrs. Addie Rich, 910 Georgia street, Monroe.

Funeral arrangements, handled by the Hall Funeral Home, had not been completed late Saturday night pending word from out of state relatives.

Mrs. Suarez is survived by her husband, Joseph Suarez, two sons, William Edward Day, and Hughie Fred Day; one daughter, Syble Ann Day, all of New Orleans; her mother, Mrs. Addie Rich, Monroe; three brothers, C. B. Clark, West Monroe; Pfc. James Clark, U. S. A.; E. E. Clark, Monroe; two sisters, Mrs. Clarence Elaine Pierce and Miss Billie Wink, both of Monroe.

MRS. MARY GRAVELLE

Mrs. Mary Olive Gravelle, 55, died Friday at a sanitarium in Winnsboro.

Services will be held Sunday at 10 a. m. in the Lone Pine Church, with Rev. Adams officiating. Interment will be in the Harris Cemetery under the direction of the First National Funeral Home of Winnsboro.

She is survived by her husband, S. D. Gravelle; four sons, L. S. Gravelle, and Murray Gravelle, both of Winnsboro; Raymond Gravelle, U. S. A., Ralph Gravelle, Ferriday; one step-son, Paul Gravelle, Toledo, Ohio; three daughters, Mrs. Alvin Orr, Monroe; Mrs. Guthrie Parker, and Miss Lynette Gravelle, both of Winnsboro; a step daughter, Mrs. Nettie Waldon, Shreveport; and a sister, Mrs. W. H. Bennett, Shreveport.

Pallbearers will be Jess Simms, Nolan Bradley, Coleman Killian, Theo Killian, Harrison Williams, Add Graney, Elan Allen, and Curly Clark.

INFANT ALLGOOD

The infant son of Mr. and Mrs. Wesley Allgood, 2509 Wall street, died yesterday at birth. Funeral services will be held this afternoon at 4 o'clock at Springhill cemetery.

MRS. ELIZABETH BOYETTE

WINNSBORO, La., July 7.—(Special)—Mrs. Elizabeth Boyette ,69, died at the home of her son, Rev. Enon Boyette near Sicily Island Saturday morning after a short illness.

She is survived by eight sons: W. H. Boyette, Transylvania; Ira Boyette, Pineville; E. B. and J. Q. Boyette, both of Wildsville; Rev. Enon Boyette, Sicily Island George Boyette, Jacksonville, Fla., Robert Boyette, in the U. S. army in Virginia, and John Boyette, in the army in England; three daughters, Mrs. Tony Skinner, Marland, Okla., Mrs. W. D. Hutchinson, Boguechitto, Miss., and Mrs. Robert Domingue, Pasadena, Tex.; two brothers, Fayette Douglas, Sontag, Miss., and Jess Douglas of Sontag, Miss.; four sisters, Mrs. A. P. White, Terry, Miss., Mrs. Homer Lee, Sontag, Miss., Mrs. L. L. Smith, Sontag, Miss., and Mrs. Janie Netherland, Brookhaven, Miss., and 22 grandchildren.

Funeral services will be held at 11 a. m. Monday at the Pine Hill Baptist Church, with the pastor, Rev. L. H. Brooks, officiating. Interment will follow in the Pine Hill Cemetery, under the direction of the First National Funeral Home of Winnsboro.

Former Internee Gets Special Promotion

A former internee and gunner on a B-24 now stationed at Selman Field was promoted this week from corporal to sergeant under the provisions of AR 615-5, which covers granting of promotions to ex-internees, escapees, evadees and prisoners of war. It was the first such promotion made here.

The internee is Sgt. Tommy Burns of Squadron A who was interned when his plane landed in Switzerland, a neutral country. He was a member of the 15th Air Force, and completed six missions. Burns holds the Air Medal and comes from Cairo, Ill.

Three other promotions were also announced in the 607th Band Squadron. They were Sgt. V. J. Nemisgern to staff sergeant; Cpl. Joseph Goodman to sergeant; and Pfc. John J. Linehan to corporal.

CHEMICAL MAY BRING END TO MUDDY TRACK

MIAMI, Fla., July 7.—(AP)—Hialeah race course officials are investigating a new chemical with the possibility that it may eliminate such a thing as a muddy track.

The chemical, now being used by the army and navy, is reported to have been successful in conquering mud on roads and air strips in this country and battle areas.

The manufacturer of the waterproofing substance has been asked to analyze soil from the Florida racing strip with the view of providing Hialeah with a "fast" track at all times.

SQUADRON F. WILL HAVE BOXING TEAM

Formation of a boxing team is under way now in Squadron F, under the direction of middleweight Henry Smith. Smith, former boxing instructor at Hickam Field, Hawaii, already has James Jackson, lightheavyweight, and Jimmie Johnson, heavy, signed with the squad.

Smith fought many ring battles in Honolulu while he was stationed there, and plans to coach a winning team here. All men of Squadron F with boxing ability and experience in the ring should contact him.

COOPER LEAVES TO HAVE ARM EXAMINED

BOSTON, July 7.—(AP)—Pitcher Mort Cooper, who was credited with the Boston Braves' 7 to 6 victory over the Pittsburgh Pirates today after relieving Johnny Hutchings in the eighth, left tonight for St. Louis to have Dr. Robert Hyland examine a troublesome arm.

Since his throwing arm has been troubling him, the Braves have been calling on the righthander only in relief roles.

EISENHOWER DECORATED

WASHINGTON, July 7.—(AP)—Gen. Dwight D. Eisenhower tonight received the Grand Cross of the National Order of Haiti in the presence of high diplomatic and military figures at the Haitian embassy.

LABOR

(Continued from First Page)

South Chicago plant ended with resumption of production beginning at 11 p. m. Friday.

Eleven hundred employes of the R. R. Donnelly and Sons Company printing plant, out since June 5, remained on strike. The dispute involved maintenance of the company's 40-year open shop policy.

DETROIT:

A new strike, involving 889 Graham-Paige workers, halted production of aircraft connecting rods. The strike by United Automobile Workers, CIO., was in protest against the company's refusal to promote two workers to replace instructors on leave.

NEW YORK-NEW JERSEY:

A strike, voted June 28, among 30,000 Independent Western Electric Employes Association members was postponed indefinitely. Had the strike begun, production of electronics and communications equipment would have been tied up in 13 New Jersey and three New York plants.

NEW JERSEY—PENNSYLVANIA:

Four plants producing automobile parts for Mack Manufacturing Company remained idle. The dispute, involving 7,900 UAW-CIO workers, started Monday over seniority in the company's New Brunswick, N. J., plant.

NEW YORK CITY:

Seventeen hundred striking newspaper deliverymen remained idle, ignoring a War Labor Board recommendation to end their seven-day dispute or face possible loss of retroactive benefits and a "closed shop" agreement. Fourteen papers were affected by the dispute.

CONNELLSVILLE, PA.:

A WLB directive ordering return to work was defied by 150 striking A. F. L. machinists whose jurisdictional dispute with the A. F. L. Glass Blowers Union kept 1,000 idle at the Anchor Hocking Glass Company.

COMPROMISE

(Continued from First Page)

if signed by 218 members, would bring to a vote legislation setting up a permanent commission intended to prevent employment discrimination because of race, creed or color. The petition now has approximately 130 signatures.

Many friends of FEPC are displeased with the permanent proposal because they believe it is too far-reaching and have declined to sign the discharge petition.

But said the originator of the compromise, who declined to permit use of his name, said that if the deadlock continues and it becomes apparent that FEPC will get nothing at all, "the heat will be on and we may find ourselves with a permanent FEPC."

"It would be far better to give them a small amount to operate without legal power to act than to have them set up as a statutory body," he explained.

The compromise was advanced as House appropriations committee members indicated they may reverse themselves and recommend that the House accept the $250,000 voted by the Senate, or at least a part of it. That would break the deadlock, provided it could get the support of the House itself.

There has been no record vote in the House on the FEPC this year, its opponents blocking it through parliamentary moves.

Should the FEPC deadlock holding up the funds for the war agencies continue much longer, thousands of employes of those agencies will go payless for work performed since July 1. Congress has authorized the agencies to operate in anticipation of funds to be provided eventually but has not allowed them to do any actual spending.

PROMISE INQUIRY ON COTTON ISSUE

WASHINGTON, July 7.—(AP)—A Congressional investigation of allegations that the government is discriminating against the cotton industry was promised today.

A House agriculture subcommittee made the pledge following disclosure of a War Production Board plan to take over the entire cotton linters crop.

The WPB plan was made public at an informal meeting of the subcommittee today. Members agreed shortly thereafter to meet again Monday and consider the matter more thoroughly.

Representative Zimmerman, Democrat, Missouri, as subcommittee member said "we'll make a thorough investigation to see if the WPB is acting unfairly in this matter.

WPB officials told the subcommittee the linters, which are the fuzz and fibers from cotton seed, are needed for munitions, tire cord, and other military purposes.

The Southerners disputed this contention, however, with various ones commenting as follows:

Representative Poage, Democrat, Texas—"WPB is taking from one civilian industry and giving to another more-favored one. The army has said it is cutting its requirements, but the agency is going right ahead."

Representative Wickersham, Democrat, Oklahoma—"This is another move which will harm the cotton industry a great deal. Previously the government has discriminated against it by holding down wages at cotton plants and letting the workers go over to the rayon factories."

Butter And Eggs

CHICAGO, July 7.—(AP)—The spot butter and egg markets were nominally unchanged today.

Butter receipts 885,463 pounds. Grade AA or 93 score, 41 1-2 cents a pound; Grade A, 92 score 41; Grade B, 90 score 40 3-4; grade C, 80, 40 1-4; Cooking grades, 88, 39.

Eggs arrivals, 12,023 cases. Extras 37 4-10 to 39 2-10 a dozen; standards 35 5-10 to 35 6-10; current receipts 33 5-10; dirties and checks 32 5-10.

UNKNOWN SOLDIERS

There will be fewer unknown soldiers after World War II than World War I through efforts of the Graves Registration Service of the Quartermaster Corps. In addition to the use of dog tags and identification bracelets on all personnel, they are making use of new finger-printing, and mouth and tooth-print methods to aid in identification of dead.

MARKETS

DAILY COTTON TABLE

Port Movement	Mdlng.	Rcpts.	Sales	Stock
New Orleans	22.40	2,496	494	188
Galveston	22.35	1,837	......	693
Houston	22.29	2,416	2,544	586
Savannah	22.79	3,271	47	96
Charleston	22.94	....	78	54
Norfolk	.....	....	......	1
New York	23.24	....	......	8
Boston	.....	....	......	1
Minor ports	.....	....	......	....
Total Saturday	.....	10,019	3,163	1,815
Total for week	.....	10,019	......	....
Total for season	.....	2,747,730	......	....

Interior Movement	Mdlng.	Rcpts.	Spmnt.	Sales	Stock
Memphis	22.40	....	....	3,083	....
Augusta	22.99	266	151	35	238
Little Rock	22.40	173	1,404	491	72
Dallas	22.35	....	....	630	....
Montgomery	22.55	....	....	240	....
Total Saturday	.....	439	1,555	4,479	311

MARKETS AT A GLANCE

NEW YORK, July 7.—(AP)—Cotton: Steady; mill buying. Stock and bond markets closed.

CHICAGO: Wheat: 1/8 off to 3/4 up; late rally. Corn: Unchanged to 1/8 lower; down with rye. Rye: 1 5/8 to 2 cents down; general liquidation continuing. Hogs: Nominally steady. Cattle: Nominally steady.

Oil And Gas News

BATON ROUGE, La., July 7.—(AP)—The state conservation department announced today in its weekly oil report the completion of seven wells with initial daily production totalling 1,404.63 barrels, and the issuance of 24 permits for new wells.

Completions were:

Acadia parish: North Tepetate field, Atlantic Refining Co., No. B-2, C. and R. Klumpp, 293.04 barrels, through a 10/64 choke.

Beauregard: Neale, Atlantic Refining Co., No. 10 Husser-Davis 205.20 bbls., through an 11/64 choke.

Richland: Delhi, Gulf Refining Co., No. 2 M. S. Baughman, 193 bbls., through a 5/32 choke; Murphy-Sun Oil Co., No. 1 Mrs. E. F. Trezevant, 174 bbls., through a 3/16 choke.

St. Martin: Plumb Bob, The Texas Co., No. 2 St. Martin Parish School Board, 185 bbls., through an 8/64 choke; section 28, Gulf Refining Co., No. A-2 Ruth Fleming et al., 162.39 bbls., through a 3/16 choke.

Tensas: Holly Ridge, Magnolia Petroleum Co., No. 1 Shelly-Marks unit, 192 bbls., through a 9/64 choke.

Permits were:

Acadia parish, Egan field, Sun-Sohio No. 1 Regan unit E, S8-T16S-R1W, to 10,800-foot depth; N. Crowley, Humble Oil and Refining Co. No. 13 F. Williams, S33-T8S-R1E, 8,000.

Assumption, Napoleonville, Duval Texas Sulphur Co. No. 4 Dr. H. A. LeBlanc et al., S42-T-12S-R13E, sulphur test.

Bienville, Lucky, Penrod Drilling Co. No. 1 W. J. Sprawls, S8-T15N-R6W, approx. 8,000; No. 1 Dee Vanzant, S12-T15N-R7W, approx. 8,000; Sailes, Arkansas Fuel Oil Co. No. 1 Woodward Walker unit, S32-T17N-R7W, 7,000.

Caddo, Caddo, W. B. Johnson Drilling Co. No. B-7 W. P. Stiles, S21-T21W-R16W, 2,800.

Claiborne, Lisbon, Stanolind Oil & Gas Co. No. 1 Thatcher unit, S5-T21N-R4W, Bodcoul zone.

Concordia, Lake St. John, Carter Oil Co. No. 1 Murray-Marks, S56-T9N-R10E, Tuscaloosa.

DeSoto, Holly, Triangle Drilling Co. No. 3 E. L. Scott et al., S-34-T14N-R13W, Holly producing.

Jefferson Davis, West Tepetate, Barnsdall Oil Co. No. 7 Jos. Fuselier, S31-T7S-R2W, no depth listed.

Lafourche, Leeville, The Texas Co. No. 102 Lee-Leeville, S22-T21S-R22E, 8,850; Delta Farms, The California Co. No. 24, S30-T16-S-R23E, 9,500.

Plaquemines, Grand Ecaille, Freeport Sulphur Co. No. 1064 State of La., T20S-R26E, no depth listed.

Red River, Bull bayou, Hill Myer et al., No. 2 Herald, S1-T12N-R11W, 2,900.

Richland, Delhi, Vaughey and Vaughey No. 1 C. Hedgeman estate, S23-T17N-R9E, Tuscaloosa; No. 1 J. Gullege estate, S26-T17N-R9E, Tuscaloosa; Murphy-Sun No. 1 M. S. Baughman, S22-T17N-R9E, Holt zone; wildcat, H. W. Todd et al., No. 1 Greer estate (Nivan's-Smith unit), S13-T16N-R7E, Paluxy.

St. Landry, Krotz Springs, Gulf Refining Co. No. 1 Harriet Mertz "B," S23-T6S-R7E, 10,500 Yegua.

St. Martin, Plomb Bob, The Texas Co. No. 3 St. Martin Parish School Board, S16-T8S-R7E, 9,500.

St. Mary, Bayou Sale, Atlantic Refining Co. No. 15 St. Mary's Pan Ld., Co., S2-T17S-R9E, approx. 12,000.

Tensas, Lake St. John, The California Co. No. 3 J. M. Lee et al., S46-T9N-R10E, 9,400.

Vermilion, West Gueydan, Magnolia Pet. Co. No. 1 J. A. Manceaux, S8-T12S-R2W, Alliance.

RIVER STAGES

Stations	Flood Stage	Present Stage	24-Hour Change
MISSISSIPPI			
St. Louis	30	22.9	3.3 Fall
Memphis	34	22.2	0.7 Fall
Helena	44	33.0	1.7 Fall
Aarkansas City	42	35.9	0.6 Fall
Vicksburg	43	39.1	0.5 Fall
Natchez	48	45.9	0.2 Fall
Baton Rouge	35	36.2	0.0
OUACHITA			
Camden	26	6.8	0.6 Rise
Monroe	40	36.0	0.2 Fall
BLACK			
Jonesville	50	*50.3	0.0
OHIO			
Pittsburgh	25	**16.8	0.0
Cincinnati	52	**13.7	0.1 Fall
Cairo	40	31.9	0.5 Fall
TENNESSEE			
Chattanooga	30	10.9	0.1 Rise
CUMBERLAND			
Nashville	40	10.0	0.0
ARKANSAS			
Little Rock	23	13.4	1.1 Fall
RED			
Shreveport	39	17.7	0.7 Rise
Alexandria	32	22.8	1.4 Fall

*Stage yesterday morning; **Pool stage.

COTTON

New Orleans

NEW ORLEANS, July 7.—(AP)—E[xpectations] of sharply lower cot[ton] acreage rallied the cotton futu[res] market in quiet trading today. Li[ght] mill and New Orleans demand [m]et only scale-up profit taking and he[dg]ing. Many traders held to the si[de]lines pending the cotton acreage [re]port on Monday.

Futures closed 20 cents a bale high[er] to 5 cents lower.

	Open	High	Low	Last
July	22.70	22.69	22.69	22.65B
Oct.	22.81	22.83	22.79	22.79
Dec.	22.79	22.82	22.79	22.81
Mar.	22.81	22.84	22.79	22.83
May	22.79	22.84	22.79	22.82B

Middling Spot 23.24N off 1.
N-Nominal.

SPOT COTTON

NEW ORLEANS, July 7.—(AP)—Sp[ot] cotton closed steady, unchanged. Sa[les] 494. Low middling 18.65. Middli[ng] 22.40. Good middling 22.90. Receip[ts] 2,496. Stock 188,960.

AVERAGE COTTON PRICE

NEW ORLEANS, July 7.—(AP)—T[he] average price of middling 15/16th inch cotton today at ten designat[ed] southern spot markets was 5 cent[s a] bale lower at 22.55 cents a po[und;] average for the past 30 market [days] 22.70, middling 7/8ths-inch ave[rage] 21.13.

CHICAGO GRAIN

CHICAGO, July 7.—(AP)—Contin[ued] liquidation pushed rye futures do[wn] more than 3 cents a bushel at tim[es] today in a nervous market, on top [of] yesterday's losses of 5 cents—the li[mit] for one day's trading.

Rye closed 1 5/8 to 2 cents low[er] than yesterday's finish, July $1.45 7[/8], wheat rallied to close 1/8 down to 3[/4] up, July $1.65 7/8.

	Open	High	Low	Close
WHEAT—				
July	1.65 3/4	1.66 3/4	1.65 3/4	1.65 7/8
Sept.	1.63 1/2-63	1.63 3/4	1.62 3/4	1.63 1/4
Dec.	1.62 3/4-1/2	1.63 1/4	1.62 1/4	1.63
May	1.62 1/2	1.63 1/4	1.62	1.63 1/4
CORN—				
July	.....	.....	.....	1.18 1/2
Sept.	.....	.....	.....	1.18 1/2
Dec.	.....	.....	.....	1.17 1/2
May	.....	.....	.....	1.16 1/2
OATS—				
July	.....	.....	.....	.65 1/2
Sept.	.....	.....	.....	.62 1/2
Dec.	.....	.....	.....	.62 1/2
May	.....	.....	.....	.62 1/2
RYE—				
July	.....	.....	.....	1.45 7/8
Sept.	.....	.....	.....	1.36 1/2
Dec.	.....	.....	.....	1.34 1/2
May	.....	.....	.....	1.31 1/2

Potatoes

CHICAGO, July 7.—(AP)—(WFA)—Potatoes arrivals 84, on track 123, to[tal] U. S. shipments 781; California 100 sacks long white, U. S. 1, 3.99-4[...] commercials 3.89-4.19; Virginia 100 sacks cobblers U. S. 1, 3.75; Misso[uri] cobblers good quality 3.46; Arizo[na] Bliss Triumphs U. S. 1, 4.47.

ANNOUNCEMENTS

For BEST RESULTS Use CLASSIFIED ADS

There are 95 classifications to take care of any need—

Why not place a Classified Ad in the next issue of the News-Star-World? The cost is small and the results will be surprising.

Phone 4800 Or Bring Your Ad To The News-Star—World Office

And let an experienced Ad-Taker help you word a Result-Producing Ad.

ANNOUNCEMENTS

-Personals

AVE YOUR BABIES with me while shopping or playing Rates given for afternoon and evening Phone 2720. 7-10-P

ET ACQUAINTED CLUB – Thru social correspondence thousands yearly meet their "ideal." Write today for list of eligibles. Many La. members. Simpson, Box 1251, Denver, Colo.

0—Strayed, Lost, Found

TRAYED—Small brown male dog, feet white, wearing collar with tag. Answers to "Boozie." Reward. Dick Jones, Mo. Pacific Bus Station. 7-11-A

OST in business section of Monroe—Light tan billfold containing valuable pictures. Phone 4097-W. 7-6-P

ISSING SINCE JUNE 25TH—Brown horse mule, 800 lbs., knot on nose. Finder notify Bud Heckford, Route 4, West Monroe. 7-8-A

AUTOMOTIVE

1—Automobile Agencies

HIGHEST PRICES FOR USED CARS
SCOGIN MOTOR CO.
204 Washington Phone 48

2—Automobiles For Sale

EASE do not call 9206 about 1942 Mercury. It has been SOLD! Phyllis Ruff. 7-8-A

1934 Ford V-8
$250. Call 3264-J 7-8-A

VULCANIZING EQUIPMENT
molds and boiler.
buffing machine and tire preader.
Plenty of repair equipment.
WEBB'S CYCLE SHOP
303 DeSiard Phone 1478 7-10-A

1 DeSoto 4-door sedan with fluid drive, adio, heater, $1,489.
8 Plymouth 2-door sedan, $375.
3 Plymouth Coupe, $365.
RITTER & TARPLEY USED CARS
9 DeSiard Phone 2330
WE BUY AND WE SELL 7-5-P

CHRISTMAN & LASYONE
37 Chevrolet $415
32 Ford V-8 ....$350
36 Ford, Radio and Heater $440
1940 Plymouth $919
LIST PRICE LESS 4%
Several Others to Choose From
505 DeSiard Phone 5888 7-8-A

—Trucks & Trailers

$1,000
buys a 23-foot
All-Steel International
SCHOOL BUS
CEILING PRICE $1,190
J. M. Frazier, Waverly, La.

—Accessories, Tires, Parts

TOMOBILE JACKS, tire pumps, lug wrenches, also 6.50x16, 5.50x16, 600x15, 0x15, Firestone Guide Grip tractor tire. HOME APPLIANCE CO. Grand at DeSiard Phone 4260

—Motorcycles & Bicycles

STRAIGHT DRIVE motor bike, $150. 1 condition. Phone 2334-W. 610 Washington. 7-11-A

Your
LAWN MOWER
Needs Our
EXPERT CARE
Let Us Sharpen, Clean, Adjust, Oil and Repair
We Pick Up and Deliver
Block's Bicycle Shop
9 DeSiard Phone 2168 7-18-A

N'S PREWAR BICYCLE, Goodyear, balloon tire, priced to sell. Phone 3034-W. 7-10-P

R RENT—Forty bicycles by the hour, ay or week Phone 3442 WAITE CYCLE OUSE 129 S. Grand St 7-13-P

AUTOMOTIVE

18—Wanted—Automotive

WANTED—1941 or 1942 car in good condition for private party. Box 605, c/o News-Star. 7-8-A

SOLDIER wishes to buy late model car in good condition. Call Cadet Trahan, 37. 7-8-A

WE PAY THE HIGHEST PRICE ALLOWABLE FOR YOUR USED CAR. DUDLEY MOTOR CO., 3RD AT WASHINGTON. PHONE 5478.

WANTED—Sedan or 5-passenger coupe in good condition for soldier to make long trip. Cash. Call 3048 or 3458. 7-8-A

CASH for late model wrecked or burned cars and trucks and old model junk cars. We carry a supply of parts for all cars and trucks.
COSGROVE-RITTER
1919 DeSiard Phone 2330 7-31-P

NEEDED IMMEDIATELY
25 CARS
Will Pay O. P. A. Ceiling Prices
RITTER & TARPLEY USED CARS
1919 DeSiard Phone 2330 7-13-P

V-E DAY HAS PASSED. Sell me your car while prices are still hi. C me B4 you sell or buy. Bourland Motor Co., 1211 Cypress St., West Monroe. Phone 2537. 7-10-P

I NEED USED CARS
Will pay top price for any make or model
RAYNER'S USED CAR LOT
308 S. Grand Phone 122
Opposite Court House 7-11-A

WANTED BY INDIVIDUAL good used car. From 1938 to 1940 model. Call John Field, 4283-J 7-10-P

BUSINESS DIRECTORY

19—Business Services Offered

KEYS FITTED, safes opened, and repaired. Tennis rackets restrung. Phone 121. C. C. Lindley, 126 Jackson. 7-31-P

GOOD YARD DIRT FOR SALE
Both Fill-in and Flower Dirt
$5 per load. Phone 6254 7-27-P

Tom's Radiator Hospital
Specializing in Cleaning and Repairing Radiators
New and Used Radiators For Sale
306 North 3rd St. Phone 2576 8-2-P

CLIFFORD'S RADIO SERVICE—8-hour service on all makes radios and electrical appliances. Free pick-up and delivery service. 313 Ouachita Ave. Phone 1391-J 7-18-P

MATTRESSES RENOVATED—Work guaranteed. Buy new mattresses direct and save. Call 2744 or write Ouachita Mattress Co., 2307 DeSiard St. 7-12-P

A. F. FLOURNOY, PATENT ATTORNEY. Patent Engineer. Home office Shreveport. In Monroe, La. Call 4001. 7-31-P

IF YOU desire your lands abstracted or advice on your interest in unsettled estates, address 596, c/o News-Star.

WE REPAIR
Any make of sewing machine or vacuum cleaner
THE SWAP SHOP
Phone 6791 905 DeSiard 7-16-P

LOANS
ALL KINDS
$50 to $5,000
ON ANYTHING OF VALUE!
Including furniture, refrigerators, trucks, tractors, pickup, your auto whether paid for or not, or on anything else you own. If you need cash borrow all you need from us.
Come in today or whenever you need money, ask for Mr. J. Leon Dennis, general manager or Mr. J. S. Harbuck.
Motors Securities Co., Inc.
500 Walnut St. Monroe, La.

WEST MONROE MATTRESS FACTORY—New mattress made from your old mattress. Pillows, cushions, studio couch. All work guaranteed. Phone 1145. 7-11-P

19-B—Corsetiers

Registered Spencer Corsetier
Mrs. J. C. Ziegler
Phone 3493 8-4-P

EMPLOYMENT

—Help Wanted, Male

EMPLOYMENT

34—Help Wanted, Male

TODD-JOHNSON DRY DOCKS
New Orleans, Louisiana
AND
TODD-GALVESTON DRY DOCKS
Galveston, Texas

•

Urgently Needs Men in the Following Crafts:
WELDERS
PIPEFITTERS
ELECTRICIANS
BOILERMAKERS
MARINE MACHINISTS
SHOP MACHINISTS
SHEET METAL WORKERS
And Helpers in All of the Above Crafts

•

48-Hour Work Week—Double time on all hours over 40, except on conversion jobs—5c hour bonus for working second shift. Subject WMC regulations.

•

Opportunities for Postwar Employment Are Good

•

REPORT TO
U. S. EMPLOYMENT SERVICE OFFICE
230 So. Grand St. Monroe, La.
By July 14, 1945
For Interview With Company Representative
7-14-A

BUSINESS DIRECTORY

29—Professional Services

MEXICAN LAW PRACTICE
A. B. Flota
Box 240, Juarez, Mexico

SPINAL MASSAGES—For headaches, neuritis nervousness. Earl B. Simmons, 401 Bernhardt Bldg. Phone 1601. 7-20-P

30—Repairing & Refinishing

Sewing Machine Repairs
Genuine Singer Parts—Guaranteed Work
SINGER SEWING MACHINE COMPANY
Phone 5940 115 North 2nd 7-15-P

EMPLOYMENT

33—Help Wanted, Female

BOOKKEEPER WANTED
(Lady Preferred)
Capable of taking charge of small office of well established local repair shop. Good pay, pleasant working conditions. Permanent post-war job.
Write P. O. Box 1296, Monroe, La. 7-14-A

WANTED
Young lady to read proofs. Experience preferred but not essential. Apply T. H. Roberts, second floor News-Star—World.

WANTED—WHITE FEMALE HELP. EXPERIENCE NOT NECESSARY. APPLY MONROE STEAM LAUNDRY.

AMAZING! 25 embossed Xmas cards with name imprinted $1. DeLuxe 21 for $1 assortment, your profit up to 50c. Complete line. Send for samples and selling plan today. MERIT, 1 Clinton St., Dept. 253 A8, Newark 2, N. J.

WANTED—Good cook for home. Colored settled woman. $15 per week. Phone 3834. 7-8-A

WANTED—Typist for office work. Thursday and Saturday afternoons off. Phone 6624.

WANTED—Settled colored girl to care for 2 children. Cook one meal. Sunday off. Phone 2344 between 8:30 and 5:30 except Sunday. 7-9-P

COLORED WOMAN for household work. Two in family. Can live on premises. Write Box 132, c/o News-Star, Monroe, La. 7-4-A

WANTED—1 alteration lady. Good salary. Apply White Swan Laundry. Phone 1937. Night, 4371-R. 7-9-P

WANTED—Competent white lady to live in home and care for two small children. References required. Call 4439, Mrs. Harmon. 7-10-P

WANTED—Bookkeeper by local concern. Must be experienced. Write Box 133, c/o News-Star, Monroe. 7-5-P

34—Help Wanted, Male

WANTED by division of GENERAL MOTORS, sales and service representative for permanent position in Northern Louisiana territory. Man must be under forty years of age, own a suitable car, be free to travel and comply with WMC regulations. Experience in automotive parts sales helpful but not absolutely necessary. Straight salary and expenses. Apply in own handwriting and then personal interview will be arranged. Box 603, c/o News-Star. 7-8-A

MACHINIST
Wanted with all 'round job shop experience. Steady work in new shop. Pleasant conditions. $65 for 48-hour week. Phone 1020
JAMES MACHINE WORKS

WANTED—One baker and one porter. Apply in person to Mr. Little at Fifth and Layton.
SUREBEST BAKERY 7-8-A

WANTED—2 experienced insurance salesmen with cars. Swell proposition to producers. Hall Funeral Service Ins. Co., Inc. 7-7-A

CHEMIST FOREMAN WANTED. A rare opportunity. Apply Chemical Plant, Bastrop, La. 7-10-P

WELDER-MECHANIC WANTED for plant maintenance. Double time for seventh day. Open shop. Apply Chemical Plant, Bastrop, La. 7-10-P

CONSTRUCTION WORKERS NEEDED
By
E. I. DU PONT DE NEMOURS & CO., INC.
At The
INDIANA ORDNANCE WORKS
On Construction of a "Rocket Powder Plant" In Southern Indiana
LABORERS
PATROLMEN
CARPENTERS
BRUSH PAINTERS
Also needed for subcontractor
SHEET METAL WORKERS
LINEMEN
ELECTRICIAN
Room and Board on Project For Employees Only
Work-Week 54 Hours—Time and one-half for all hours in excess of forty.
Company Representative Will Interview and Hire At
UNITED STATES EMPLOYMENT SERVICE
230 South Grand
Monroe, La.
July 9th Through 14th
All Hiring Done in Accordance With WMC Regulations

HOUSEMAN or janitor wanted. Good pay. Apply Monroe Hotel. 7-11-A

EMPLOYMENT

34—Help Wanted, Male

WANTED—Steam power plant engineer for wood working factory. Must have some knowledge of turbines and switchboards and be capable of handling boilers. Apply by mail giving qualifications and salary expected. General Box Company, P. O. Box 390, Natchez, Miss. 7-14-A

CLERK
FOR RETAIL STORE
IN RAYVILLE, LA.
Man over 50 years of age. Write giving experience, salary expected, etc. Box 607, c/o News-Star.

MAN OR WOMAN WANTED. Good nearby Rawleigh Route now open. If willing to conduct Home Service business while earning good living, write immediately, Rawleigh's, Dept. LAG-103-45, Memphis, Tenn.

Wanted
BAG MAN
For Position as Adjuster In newly opened bag plant in the South.
92c Per Hour
Write full information as to your age, experience, and firms for whom you have worked. This is strictly confidential.
Box 606, c/o News-Star 7-11-A

35—Help Wtd., Male, Female

WANTED—White couple, both can work. Small furnished house, large garden. 3902 Webster. Call 2417. 7-8-A

WANTED
A WATKINS DEALER in the city of Monroe. Former customers demand our products. Unusual opportunity for good earnings and financial security to the right man or woman. Write for details to—The J. R. Watkins Co., 72-80 W. Iowa street, Memphis 2, Tenn.

WANTED—Men, women, boys, or girls to be ice cream helper, 40c per hour. Apply Purity Ice Cream Co., 806 South Grand. 7-11-A

LATEX salesman, send $1.00 for salesmen's Latex sample kit. Bring $5.25. Save on Latex. Get wholesale prices. OPTICAN BROS 300-10 W. 9th, Kansas City, Mo.

WARDS
needs
Experienced Help
Cashier
Office Girl
Detail Girl
Auto Parts and Tires Girl or Man.
MONTGOMERY WARD & CO.

WANTED—One colored man or woman wool presser. Must be experienced. Good pay. Apply Royal Cleaners, 109 South Grand. Phone 3520. 7-3-A

37—Situations Wtd., Female

TEACHER would like part-time work until school starts. Can type. Phone 6033-R. 7-8-A

FINANCIAL

41—Money To Loan

CASH
Any amount—for any purpose
on
Auto, Furniture, Signature
Quick Confidential Service
at the
Home of Friendly Loans
Friendly Finance Service
308 Ouachita Bank Bldg. Phone 8
J. C. Loftin, Mgr.
Lena B. Braswell, Cashier 7-8-P

LOANS
ON
SIGNATURE
FURNITURE
AUTOMOBILE
Attractive Rates—Terms
Phone 920
Commercial Securities Co.
Inc.
GROUND FLOOR
BERNHARDT BLDG.
109 N. SECOND ST.
7-25-P

Cash?
When you need money, we want to let you have it on your car, paid for or not, or on anything you own.
Ask for Mr. J. Leon Dennis, General Manager, or Mr. Harbuck.
Motors Securities Co., Inc.
500 Walnut St.
MONROE, LA.
7-8-A

FINANCIAL

41—Money To Loan

We LIKE to MAKE LOANS
It's our business to say "Yes" as often as we can to requests for loans of $25 to $900 or more. Proof: 4 out of 5 GET the money they ask for. Consider these extras:
Small monthly payments; reasonable cost—$50 for 2 weeks costs only 49c; Between-Pay-Day loans; Loans-By-Mail . . . just write.
We'll appreciate the chance to say "Yes." Come in or phone today.
Mrs. C. D. Cook, Manager
Personal Finance Co.
of Monroe
2nd Floor Bernhardt Bldg.
Phone 1288 Monroe

We Make Loans
at 4% interest
On Real Estate
Monthly Payments
$9 per thousand
We also make G. I. Loans
Interest 4% Only
THE PEOPLE'S HOMESTEAD & SAVINGS ASSOCIATION
7-21-P

PLACE YOUR HOME LOAN WITH
THE MONROE BLDG. AND LOAN ASS'N.
106 ST. JOHN ST.
INTEREST ONLY 4%
DIRECT REDUCTION PLAN
7-8-P

LIVESTOCK

48—Dogs, Cats, Pets, Etc.

GOOD COON HOUND WANTED—Write P. O. Box 983, Monroe, La., or Phone 1169-J. 7-11-A

49—Horses, Cattle, Other Stk

GOOD GENTLE SADDLE HORSE—9 years old. Call County 7303. 7-11-A

MERCHANDISE

52—Articles For Sale

HAVE 5 car loads of second hand ice boxes, kitchen gas stoves, beds and springs.
BILLS' BARGAIN STORE
Hamburg, Arkansas

FAN PROPELLERS, airplane type, immediate delivery all sizes, 1/6 or 1/4 H. P. $2.65 post paid; guaranteed; sent C. O. D. Dealers wanted. Banks-Maxwell Propeller Co., R. F. D. 7, Box 11, Fort Worth, Texas.

SMALL CAMERA, used bed, pre-war baby bed, 2 high chairs, new baby toilet seat. 1006 Natchitoches St., West Monroe. 7-11-A

PINT AND QUART FRUIT JARS, poultry netting, 5-burner oil range wall mop, floor mop, scrubbing mop, brooms, and scrubbing brushes. Under ground garbage cans, V-Belts and pulleys for window fans, plenty of garden and yard tools. See us for your hardware needs.
MAY & GUTHRIE HARDWARE CO.
118 S. Grand Phone 90 7-11-A

BUTTONHOLE WORKERS $12.50 for all Singers whose attachments fit on side. Singer Portable, Console electric, treadle machines. Sewing Machine Shop, 167 Whitehall, Atlanta.

FOR SALE—Mandolin, banjo, violin. Priced reasonable. 1112 North Third, Monroe. Phone 3786. 7-8-A

SELLING OUT—2 nice bedroom suites in good condition, electric refrigerator needing repair, A-Model pickup truck, radio tube tester, approximately 100 tubes, odds and ends. Graves Repair Shop, Holly Ridge, La. 7-11-A

STEEL PLAY ground units with swings, bars, and trapese. Buy at 25 to 33 1-3% saving. Phone 1909-M. 7-11-A

JAPANESE ARMY RIFLE (Arisaka .303 caliber) in good condition. Will trade for good 45 automatic. Phone 3373 week days only. 7-11-A

BABY BED, prewar, practically new. New innerspring mattress. Call 4914-J. 7-10-P

LATEST MODEL servel gas refrigerator 5-foot. 400 Cedar street. 7-10-P

12-FOOT MEAT COUNTER with a 1½-ton freezing unit. Complete. See this buy. Brennan Utilities.

WE HAVE JUST RECEIVED shipment of deluxe automobile 6-volt electric fans complete. We also have small 6-volt motors. Brennan Utilities. 7-2-P

We Have 35 M M Films
Rembrandt
7-26-P

WASHING MACHINE REPAIRS—All makes and models. We also make fans to order. Dixie Repair Shop, 711 Washington St. Phone 2556. 8-4-P

BUYERS! SELLERS! Purchases at these sales can be arranged on installments by seeing Mrs. Cook. Personal Finance Co., Bernhardt Bldg. Phone 1288.

PORCH SWINGS—Lawn swings, baby swings, see-saws, and folding lawn furniture. Kirby's Woodcraft Shop. 2906 South Grand. Phone 6434. 7-24-P

WE HAVE IN STOCK shallow and deep well water pumps with the ball bearing electric motors and Lauson gasoline engines. All pumps are centrifugal pumps and have bronze working parts. They are priced from $82 up.
HOME APPLIANCE CO.
Grand at DeSiard Phone 4260

Window and Attic Fans
Largest stock in Northeast Louisiana
All Sizes, All Makes
We can make immediate installation
No Priority Needed for Homes
BRENNAN UTILITIES
Your Hunter Fan Dealer

PULLEYS (Sheaves) all sizes from 1 to 10 inches. Also blades from 6 to 18 inches. Brennan Utilities. 7-2-P

CANNING EQUIPMENT
Plenty of pre-war jar rubbers
Zinc jar tops
Mason jar (quarts and pints)
Nos 2 and 3 cans
Nos 2 and 3 C enamel cans
Nos 2 and 3 R enamel cans
TYNER-PETRUS CO.
West Monroe

1 TABLE model radio, 1 console radio. Brennan Utilities. 7-10-P

WE STILL HAVE and is a very good buy a 6½ H. P. Neptune outboard motor. Brennan Utilities.

AUTOMATIC LOUVERS for exhaust fans, from 12 to 36 inches. Brennan Utilities. 7-10-P

410 SINGLE BARREL SHOT GUN. Very good condition. Buy it now and have it for the hunting season. Brennan Utilities.

POWER LAWN MOWER (Briggs-Stratton motor) just reconditioned. Brennan Utilities. 7-10-P

MERCHANDISE

52—Articles For Sale

CAFE EQUIPMENT SPECIALS
One 8-foot electric Hussman meat counter, 32 cubic foot electric meat cooler, one electric meat chopper, one coffee urn.
COMMUNITY FURNITURE CO.
524 DeSiard Phone 6144

SHOES AND CLOTHING
SPECIAL ON LUGGAGE
Federal Hardware Co.
707 DESIARD 7-10-P

Delco Light Plant
For Sale. Full automatic 32 volt 1500 watts 2 cylinder. Complete with 16 heavy duty batteries, radio, two 16 inch fans, one electric iron, and about 200 feet wire. In good operating condition. Price $350. Write J. W. James, Route 1, Columbia, La. 7-12-A

Good roll-top desk
318 Stewart Ave., West Monroe. 7-9-P

FOR SALE—Baby buggy, bathinette, small clothes wringer. Mrs. Hurak, 303 N. Sixth St., West Monroe. 7-9-P

PHONOGRAPHS. Portable, can be attached to your radio. Brennan Utilities.

NEW BABY MATTRESS, single bed springs, baby auto seats and jumper swings. Brennan Utilities.

FLUORESCENT FIXTURES—No priority needed. All styles from bed lamps to industrial uses. Brennan Utilities.

FOR SALE—One horse wagon and harness. Phone 3338. 7-9-P

Fryers For Sale
1501 Jackson Street 7-10-A

AIR CONDITIONED UNIT
5-ton Liptmon self-contained practically new used 4 months. Call Mr. Coach. Phone 4577. 7-9-P

YOUR HARDWOOD FLOORS will gleam when you use our new method of cleaning. First clean them with our floor cleaner which dries immediately with no time wasted. Then apply the wax, self-polishing, liquid or paste. Finish the job by polishing them with a weighted waxer which we have for rent.
APEX SUPPLY CORP.
129 N. Grand Phone 2575

BEDROOM SUITE, box springs mattress, gas cook stove, rocker, occasional table. Bargain. First road to left past Risers Dairy. L. T. Hanson Place. W. O. Calaway. 7-8-A

FURNITURE SPECIALS
Linoleum rugs, linoleum yard goods, chests of drawers, dressers, odd beds, day beds, chifferobes, kitchen cabinets, utility cabinets, kitchen-Maid built in cabinets, and padded ironing boards.
COMMUNITY FURNITURE CO.
524 DeSiard Phone 6144

MEXICAN POTTERY. Cooking ware, oven sets, casseroles, skillits, mixing bowls, tray sets and table ware.
The MEXI-CRAFT STORE, 425 DeSiard. 7-6-P

TWO TRUCK TIRES 600-20 to trade for 2 car tires 600-16. Phone 5858. 7-9-P

MELONS—Get yours at The Melon Shack on Jackson at Peach. Ice cold. They're fresh and guaranteed. 7-9-P

TIMBER
For sale on 2,000 acres. E. N. Faulk. Phone 489. 7-9-P

GOOD YARD DIRT FOR SALE
Both Fill-in and Flower Dirt
$5 per load. Phone 6254. 7-23-P

59—Fuel, Feed, Fertilizers

SAVE MONEY—Fine clean Lespedeza Hay in field. Start bailing 10 days. Engage now. C. E. Chapman, Route 3, Delhi, La. 7-10-P

60—Good Things To Eat

PEACHES
Elberta and Yellow Cling are now ready.
STROZIER ORCHARD
7-11-A

62—Household Goods

IF YOU WANT TO SELL IT, buy it, or trade it—Call 3412-M. Pace will be waiting. 7-21-A

66—Radios, Pianos, Etc.

PIANOS FOR SALE
All types of used pianos. For information phone or write
ROARK BROTHERS PIANO HOUSE
703 Jackson St. Monroe, La. 7-10-P

67—Seeds, Plants, Flowers

SEED CORN
Good Supply of Louisiana hybrid 468 and Funk's hybrid G714. See us immediately for bargain prices.
SMITH & DURBIN FEED & SEED
815 DeSiard Phone 6694 7-8-A

70—Wanted To Buy

SMALL TABLE FAN needed by two hot babies. Write Box 135, c/o News-Star. 7-11-A

WANTED—Good National Cash Register. Phone 6254 or write Mrs. Salley, 810 Cypress, West Monroe. 7-8-A

HIGHEST CASH PRICES paid for used furniture and building materials. Honest John, 717 DeSiard St. Phone 4810. 7-29-P

WANTED by combat returnee 116, 120, or 35 mm. camera. Call 2085. 7-10-P

WE PAY MORE FOR USED FURNITURE
HOLLIS FURNITURE Co. PHONE 1666 7-31-P

HIGHEST PRICES paid for used furniture and electrical appliances. Also nice line of used furniture at lower prices. Phone Hefley, 5858. 7-9-P

HUMAN HAIR BOUGHT, 10 inches up. Highest prices paid. New Method Beauty School, 209 DeSiard St. 7-13-P

REAL ESTATE FOR RENT

71—Apartments, Furnished

BUNGALOW APARTMENT
For Rent
Two bedrooms, suitable for two couples. Adults only.
Apply
MONROE HOTEL
7-11-A

TOURIST COURT CABIN with kitchen. Also nice large bedroom. Apply 810 Cypress, West Monroe. 7-8-A

72—Business Places

FOR RENT—113 South Grand street. Will remodel to suit tenant and give long term lease. Call Purity Ice Cream Co. Phone 1005. 7-11-A

REAL ESTATE FOR RENT

72—Business Places

FOR RENT
3 Large Office Rooms.
124 1/2 South Grand St.
Phone 4155 7-7-A

74—Houses, Furnished

Three-Bedroom House
Dining room, kitchen, bath, attic fan.
In Rayville, La.
See Mrs. Guynes at Postoffice
Girard, La.

78—Rooms Without Board

NICELY FURNISHED BEDROOM. On bus line. Couple only. 101 Apple St. 7-8-A

NICELY FURNISHED BEDROOM—Innerspring mattress. Adjoins bath. Garage. 308 Bres Ave. Phone 6982-J. 7-8-A

BEDROOM in private home—Will consider couple with small baby. 303 North Sixth, West Monroe. Phone 3408-XJ. 7-8-A

NICE BEDROOM with kitchen privilege. Garage. Couple only. 413 North Third, West Monroe. Phone 5064. 7-8-A

BEDROOM with kitchen privilege. Everything furnished. No children. Half block off bus line. 108 South Sixth. 7-8-A

ROOM for nice working girls at 209 Washington. Close to town and a nice neighborhood. Phone 9124. 7-10-P

FURNISHED BEDROOM for nice working lady. Call 1857-J after 5:30 p. m. 7-10-P

MONROE HOTEL
Weekly Rates
$5.00 Single
Hot And Cold Water

COMFORTABLE BEDROOMS close in. Couples or gentlemen only. Apply 310 Pine between 8 a. m. and 2 p. m. 7-9-P

COMFORTABLE furnished bedroom in private home. Gentleman or employed couple. 110 Ouachita avenue. 7-8-A

FRONT BEDROOM with kitchen privilege. $30. On bus line. Apply after 6 p. m. across from Sunshine Dairy, Hwy. 80, West Monroe. 7-4-A

83—Wanted To Rent

LOCAL GIRL and 3-month-old baby want a small furnished apartment. Phone 2235-M. 7-8-A

ENLISTED MAN and wife want furnished apartment. No children, pets or wild parties. Phone 3923. 7-11-A

URGENTLY needed by permanent family—Unfurnished house or apartment. Phone 5418. 7-11-A

OFFICER AND WIFE desire small furnished apartment or comfortable bedroom with private or semi-private bath. Breakfast privilege desired. Phone 4128. 7-8-A

MOTHER and 13-year-old daughter want an apartment with private bath. References. Phone 3170. Room 602.

EMPLOYEE on major oil company needs 2 to 4-room furnished apartment or house or room with kitchen privilege by July 15th. Phone 3322-W. 7-9-P

OVERSEAS RETURNEE, permanently stationed, wife and 2-year-old daughter want furnished house or apartment. Lifetime resident of Monroe. 1082-R. 7-9-P

REAL ESTATE FOR SALE

84—Business Prop. For Sale

REID'S HOTEL FOR SALE. Completely furnished. Poor health reason for selling. Call 9397. Brown Paper Mill. 7-10-P

FOR QUICK SERVICE LIST YOUR PROPERTY WITH
HAM & LELA K. BREARD
Phone 3548 or 649 7-1-A

85—Farms & Land For Sale

60-ACRE FARM for sale. Good 4-room furnished house. Also hogs. $2,000. Contact S. R. Anders, Route 4, Box 196-B, West Monroe. 7-11-A

NICE FIVE-ROOM HOUSE, 40 acres land. 20 acres open land. Lights will be available. Located on Johnson-Harmon Road 1¼ miles east of McHenry place. $4,250. E. W. Cruse, 302 Ouachita Bank Bldg. Phone 5400. 7-8-A

120 ACRES LAND, 2 houses, located about 3 miles from Winnsboro Road on Prairie Road. For quick sale $5,000. Reason for selling, owner going into army. E. W. Cruse. Phone 5400. 7-9-P

86—Houses For Sale

801 South 2nd St.
Two large rooms and bath. Screened back porch. Lot 50x150
MRS. R. E. DAVIS
Phone 1094 7-10-A

1206 NORTH FIRST STREET, six rooms, bath, screened porch. Small lot. $6,500. Immediate possession. Can be seen by appointment only. E. W. Cruse. Phone 5400. 7-9-P

300 S. 5th
West Monroe
6-room house. Excellent condition. Practically new. All built-in features. Numerous closets. Corner Lot 150x200.
MRS. R. E. DAVIS
Phone 1094

Immediate possession of Newly redecorated home at
108 Georgia
MRS. R. E. DAVIS
Phone 1094 7-9-P

620 NORTH FIFTH STREET, seven-room residence, modern improvements. Possession. Priced to sell. Blanks & Breard, Inc.

THREE-ROOM HOUSE, lot, one mile from paper mill just off Smith road. Seigle Addition. $1,370. $500 cash, balance $10 per month without interest. E. W. Cruse. Phone 5400. 7-14-A

1607 North 7th Street
Living room, dining room, kitchen, two bedrooms, bath, screened front porch, and glassed-in rear porch. Interior just redecorated throughout. Hardwood floors, built-in features, ample closets, one cedar lined. Lifetime asbestos roof. Large side corner lot.
Immediate Possession
H. L. ROSENHEIN, Realtor
815 Ouachita Bank Bldg. Phone 1307 7-14-A

208 Ouachita Avenue
Nice Two Story Residence
7 rooms, with one complete bath on second floor and lavatory on first floor, 5 porches, 3 screened. House recently painted. Large double garage and storage room. Lot 75x150 feet. Several large trees.
H. L. ROSENHEIN, Realtor
815 Ouachita Bank Bldg. Phone 1307 7-14-A

REAL ESTATE FOR SALE

86—Houses For Sale

202 GRAYLING LANE, modern cottage, excellent condition. Possession. Price $6,500. Blanks & Breard, Inc.

2814 DICK TAYLOR. Lot 50x190. 5-room house and bath. $3,000. Good location. Phone 4736. 7-11-A

NICE FIVE-ROOM HOUSE, bath, breakfast room, screened porch, hardwood floors throughout, just redecorated. 202 Grayling Lane. Can be seen by appointment only. $6,600. E. W. Cruse. Phone 5400. 7-9-P

FIVE-ROOM HOUSE, bath, porch. All in good condition. Almost acre ground. Located across from ball park at Brown Paper Mill. $5,000. E. W. Cruse, 302 Ouachita Bank Bldg. Phone 5400. 7-9-P

TWO-STORY apartment house, 3 apartments, located 1608 Jackson. 2 lots 100x150. Revenue $102.50. Price $7,850.
LUTHER REED & CO.
Phone 3050 7-12-A

FOR SALE

3309 GORDON AVENUE, 5 rooms, bath, 2 lots. $4,400.

315 LEE STREET, West Monroe, 7 rooms and out-houses, 2 lots. Lights, gas, and city water. $2,800. 3 adjoining lots available.

303 SOUTH 2ND STREET, Monroe, 4 rooms and bath. $3,200.

1200 FAIRVIEW AVENUE, Monroe, two-story residence. Lot 100x190. $8,500.

FARMS

280 ACRES near Gallion, Morehouse Parish, known as McCrory Place.

15 OR 20 ACRES 3½ miles from new traffic bridge, ¼ mile from Hwy. 80 on good gravel road. All under new hog wire fence. Lights, gas and city water available.

LOTS

2 LOTS COLE ADDITION between LaSalle street and Breville. Each 70x160.

LOT 50x150 in 1000 block of South 3rd street, Monroe. $550.

4 LOTS, each 50x190, Wood street, between North 4th and 5th streets, West Monroe.

LOT 60x150 in 1500 block of Park Avenue. $1,500.

100 ACRES between Louisville Avenue and Forsythe Avenue.

PLEASE WRITE OR CALL IF YOU HAVE CITY OR FARM PROPERTY FOR SALE
B. S. BRASWELL
REAL ESTATE BROKER
1006 Ouachita Bank Bldg.
Phone 2714 or 2372-J 7-10-P

Houses for Colored
1806, 1810, 1812 and 1814 Adams, 2605 and 2605½ Jackson St.
THE PEOPLE'S HOMESTEAD AND SAVINGS ASS'N
Phone 597 7-6-P

309 Linderman Avenue
WEST MONROE
FIVE-ROOM HOUSE, bath, screened porch, hardwood floors throughout. $4,500. Possession within 30 days.
E. W. CRUSE
302 Ouachita Bank Phone 5400 7-9-P

SIX-ROOM HOUSE—Breakfast room and tile bath. Textone walls throughout. Porte-cochere and double garage. Three lots. Well landscaped. Pecan trees and shade trees. Located 205 Kansas drive, Just off DeSiard road on airport road. Price $7,000.
E. W. CRUSE
Phone 5400 7-8-A

BEAUTIFUL HOME
Large two-story nine-room home, 2 baths, porte-cochere, in best condition. Well landscaped lot. Located on St. John Drive just below Layton Place. $10,750. Possession within 60 days. Reason for selling owner leaving city.
E. W. CRUSE
302 Ouachita Bank Phone 5400 7-9-P

NEWLY PAPERED, newly painted, eight-room house with pre-war furniture. Can be financed easily. Contact Mrs. Salley, 810 Cypress, West Monroe. 7-9-P

FIVE-ROOM HOUSE, bath, 608 Hudson Lane. $5,000. Can be seen by appointment only. E. W. Cruse. Phone 5400. 7-9-P

LARGE FIVE-ROOM HOUSE, bath and two screened porches. All in good condition. Corner lot. Located in 300 block of North 5th. Priced $6,500. E. W. Cruse. Phone 5400. 7-9-P

LARGE FOUR-ROOM HOUSE, bath, porch, plenty closets and built-in features. Just remodeled throughout. Lot 100x150. Faces 100 feet on Bayou DeSiard. Large paper shell pecan trees. Located on Loop Road adjoining Griffith Store. $5,250. Possession within 15 days. E. W. Cruse, 302 Ouachita Bank. Phone 5400. 7-9-P

415 Bres Avenue
Five-room house. Corner lot. Near Georgia Tucker. Excellent offer.
MRS. R. E. DAVIS
Phone 1094 7-10-A

DUPLEX
Priced to net 9 per cent. Each apartment consisting of living room, breakfast room, kitchen, 2 bedrooms and bath. Best part of town. One apartment available. Phone 2479 for appointment. 7-7-A

DUPLEX apartment located on North side of Monroe. Excellent neighborhood. Walking distance of town. Now renting for $71 per month. Lot 65x150. Double garage. $6,850. Shown by appointment only.
LUTHER REED & CO.
Phone 3050 7-12-A

SIX-ROOM HOUSE, bath, lot, in 1600 block of Jackson. $6,000. Possession within 30 days. E. W. Cruse. Phone 5400. 7-9-P

87—Lots For Sale

TWO LOTS located in Cole Addition on Sterlington Road 70x160 each. Both for $850. E. W. Cruse. Phone 5400. 7-9-P

4½ ACRES—300 feet facing Bayou DeSiard by 700 feet deep. Adjoins residence of the Supt. of Baptist Children's Home. Riparian rights. Phone 2548. 7-3-P

FOR SALE—Large corner lot, 64x142, with brick building. Corner of Washington and North 4th Sts. If interested phone 2548. 7-3-P

FOR SALE
Lot 70x166 ft on Forsythe avenue between 3rd and 4th streets. Best location. Phone 2479. 7-11-P

88—Real Estate Brokers

FILLING STATION and large brick building. Lot 110 feet South Grand, 100 Oak street. Solid concrete lot.
HAM & LELA K. BREARD
Phone 2548 or 649 7-1-A

LISTINGS SOLICITED
B. S. BRASWELL
REAL ESTATE BROKER
1006 Ouachita Bank Bldg.
Phone 2714 or 2372-J 7-14-A

E. B. JOHNSTON
Real Estate Broker
526 Bernhardt Bldg. Phone 45 7-10-A

H. L. ROSENHEIN, Realtor
815 Ouachita Bank Bldg. Phone 1307 7-31-P

91—Wanted—Real Estate

WANTED—5 to 25 acres cut-over unimproved land. Box 604, c/o News-Star. 7-9-P

WATER GOLDEN IN GARDENING

Moisture Holds Secret Of Success In Growing Vegetables

By G. I. Tiebout
(L. S. U. Extension Horticulturist)

Cool, silvery water turns to gold in your Victory gardens now more than ever. For, on water (moisture) depends the success of your summer plantings of small seed on a water-firmed ridge. In the spring of the year we dig into the soil to "find" it and let the air in to dry it somewhat and warm it up so that the seed will germinate and grow.

In the summer it's quite another thing, this planting business. Heat is universal in this deep South of ours, but we must plant "today" in order to harvest this fall and early winter. How do we do it? With water, that cool, slivery water which is everywhere in the towns, cities and suburban areas—as well as on the farms—where running water is available from the hydrant nearby and a length of garden hose to reach the middles between the garden rows. It is needed so that the furrow type of irrigation can be used to supplement the rainfall for over all application. The water is needed for local application to the hill or drill where seed has been planted and demands a little help to germinate and grow—cool, silvery water from the sprinkling can or fine spray from the garden hose.

Do you remember walking down the cow path along the dusty road to keep your bare feet from burning as they would if you attempted to walk in the dust of the highway. So it is with summer planting of small seed. Where there is moisture it's cool. Where there's no moisture (dust), it's hot and no place for bare feet, or newly planted seed.

Now let's prepare plenty of ridges for water firming by rainfall and furrow irrigation. Turn under no vegetable or trash. And in doing so put down Victory garden fertilizer in a deep drill at the rate of 10 lbs. to the 100 running feet of row. Mix this fertilizer with the soil and build the ridge over it. Wait a week or so and let the rainfall settle the soil. If no rain, irrigate. Then plant Dixie tomatoes, Allyear cabbage, Louisiana Sweet collard, green sprouting broccoli, and Early Snowball cauliflower during the early part of July in hills on these moisture-firmed ridges where the crop is to grow and mature.

Both the Allyear cabbage and the Louisiana Sweet collard were bred at the Louisiana State University. If you can't get seed of these varieties from your favorite seed dealer, write a post card for a free Victory pinch to L. S. U. Victory Pinches, Baton Rouge, Louisiana.

ACOUSTICON
Hearing Aids
Batteries, Impressions
For Custom Ear Molds
Hearing Aids Supports.
Mrs. Emma Whitfield, Dealer
Amman Bldg., 2nd Floor,
DeSiard & Second

Turn to Refreshment
DRINK Coca-Cola
COCA-COLA BOTTLING COMPANY
MONROE, LA PHONE 18[illegible]

LOCAL BOMBARDIER IN BATAVIA RAID

HEADQUARTERS, 13TH AAF, Philippines—When Flight Officer John A. Poulos, of 305 Layton Ave., Monroe, flew as bombardier in the 13th AAF's famed "Snoopers" B-24 Liberator squadron's history-making raid on Batavia, Java, he became one of the first Allied fliers to strike the enemy-held bastion of 500,000 population.

It was the first strike against Batavia by any Allied force.

The recent "Jungle Air Force" strike on that metropolis of the Netherlands East Indies took his squadron on an 18-hour and 40 minute jaunt over the target and back, a distance of more than 2,000 miles non-stop flying. The plane was so loaded with bombs and gas that the entire crew, with the exception of the pilot, co-pilot and engineer, had to sit in the tail during the risky takeoff to prevent the Liberators from nosing over.

The Batavia flight by the "Snoopers" broke that unit's record and that of the "Jungle Air Force," set for overwater hauls on long-distance flights without fighter cover a short time before when the squadron hit Soerabaja, Java's other metropolitan city.

EXEMPT ELEVEN FROM PAYMENT

Tuition Free To Group Of High School Graduates At Tech

RUSTON, La., July 7.—(Special)—Scholarships exempting the holder from payment of registration fees for two trimesters at Louisiana Tech have been ewaraded 11 recent graduates of state approved high schools, the office of President Claybrook Cottingham has announced.

Announcement of the scholarship winners raises to 132 the number of similar awards made this year by the college.

To qualify for a scholarship, the recipient must have graduated in the upper 25 per cent of his high school class. The scholarships may be renewed at the beginning of each trimester following the first two terms, provided the holder maintains an average of B or better.

Each scholarship recipient is selected by his high school authorities, who can give no more than one award to a member of their graduating class. In some cases, however, two or more high-ranking students may share one scholarship during successive trimesters.

The new scholarship winners are:

Ruby Lois Carter, Athens; Jeanne Connelly, Shreveport; Marilyn Evans, De Ridder; Irlene Monroe, Glenmora; Louise Hudson, Farmerville; Maxine Traylor, Marion; Zelma Harris, Jonesville; Ivel Lou Ricks, Woodworth; Bobbye Rhodes and Kenneth Smith (share), Spearsville, and Betty Warren, Homer.

PYTHIANS ARE TO HAVE OPEN MEET

A special open meeting will be held in the lodge rooms of Stonewall Lodge No. 8 Knights of Pythias, at 129 1-2 St. John street Thursday, July 12 at 8:00 p. m. The public installation of officers for the ensuing term will be held. Highlights of the program will be the presenting of the Flag, installation of officers, the report of representative to Boy's State, and a short memorial address by George Fink. There will be light refreshments served in the dining room and all persons interested in Pythianism are cordially invited.

El Miro temple members wearing their fezzes will attend as will Pythian Sisters of Temple No. 1, Monroe. Their regular meeting will also be held Monday at 8 p. m.

MALARIA
CHECKED IN 7 DAYS WITH
666
LIQUID FOR MALARIAL SYMPTOMS
Take only as directed

CAPTAIN GOAD IS GIVEN PROMOTION

Capt. Robert L. Goad, husband of the former Dorothy Hemphill of Monroe, has been assigned as assistant adjutant general, Miami (Fla.) Air Technical Service Command.

Capt. Goad enlisted in the army over 26 years ago and rose steadily, attaining his present rank in 1943 after serving in all of the enlisted and officer grades. The captain's military career started back in 1919, when he was sixteen years of age, as a member of the famous 19th Airship Company, where at one time he was a rigger on the crew of the ill-fated Airship Roma. Incidentally the captain says that this company of 250 enlisted men and four officers was the alma mater for no less than eleven general officers of our present air force.

As Post and Wing Sergeant Major, during the Jap sneak attack on Hickham Field, Hawaii, on December 7, 1941, Capt. Goad was wounded by bomb fragments and was awarded the Purple Heart. After two years' service in the islands he came back to the States in 1942 and was commissioned in April, 1943, and assigned to the adjutant general's department of the AAF. In addition to the Purple Heart he is the holder of the Asiatic-Pacific Campaign, American Defense and Good Conduct Medals.

Mrs. Goad's brothers, George and Edgar Hemphill, conduct the Hemp's Cafeteria in Monroe.

ENJOYS FURLOUGH

Sgt. Ernest Bacle Jr., USMC, completed a 30-day furlough with his mother after serving 15 months in the South Pacific. He left last week for North Carolina for re-assignment.

DACHAU HORRORS ARE PICTURED

Capt. M. S. Rasbury, of West Monroe, with a battalion stationed in Heidelberg, Germany, sent to his wife a mimeographed folder entitled: "This I Saw at Dachau." Among other things the paper stated:

"I saw a train of boxcars standing on a track. I saw coats, trousers, blankets, tin cups and burlap sacks, scattered but yet not scattered, for they seemed to have arranged themselves to point to something more and this I saw. In this car were 15. They were arranged and disarranged. Some said "no" some said "don't" some cried "food," some were too weak to cry. Shaven heads, sunken eyes, and lips tight across the teeth by cheeks that were not there. Swollen hands, and swollen knees. Ribs like grates and waists so lean that like a cliff with a valley in between leading to the pelvis bone on which there was no meat. Some sat up, some lay down, some tried to crawl."

It stated further that in a day, 200 bodies were burned when the cremation ovens were started up. Fuel (coke) was short when the report came that the Yanks were coming and so it was that the room was full of probably 2,000 bodies perhaps more.

Be sure to keep paint cans tig[ht] covered and they will be in good c[on]dition for the next job.

ELECTRICAL CONTRACTING
Phone 3746-M
W. S. (Willie) Adcock

SCATTER RUGS
lend enchantment to your floors

Bright, coloful scatter rugs throughout your home will not only enhance the beauty of your floors but will add cheer and comfort to the entire home. There are many different kinds of scatter rugs here—for every room in the home, for every color scheme—for every need—and they are priced unusually low.

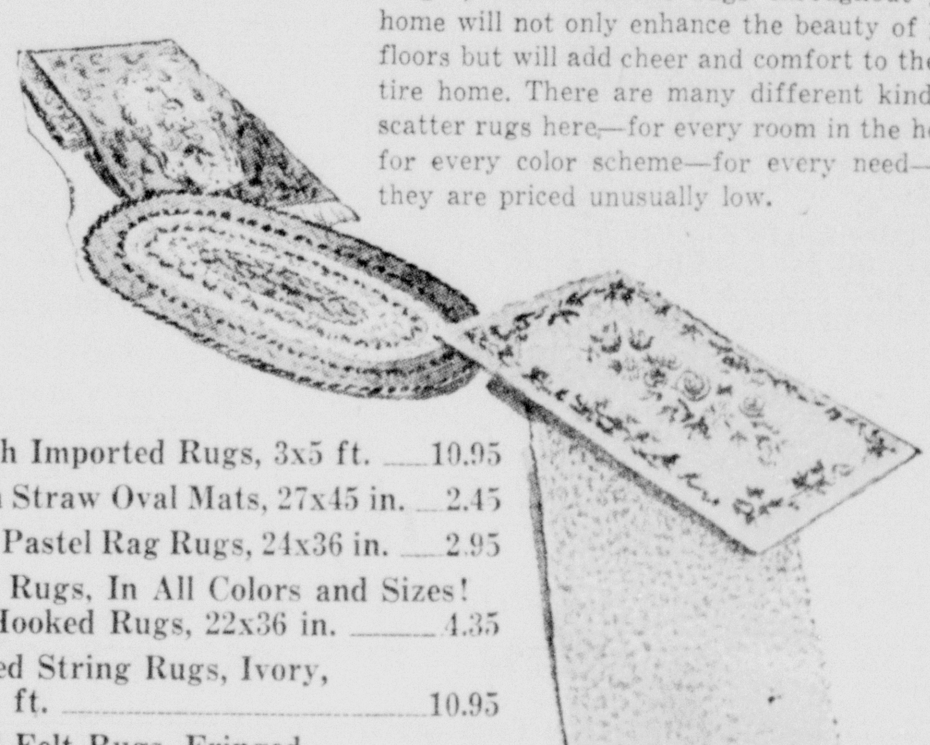

Numdah Imported Rugs, 3x5 ft. 10.95
Haitain Straw Oval Mats, 27x45 in. 2.45
Looper Pastel Rag Rugs, 24x36 in. 2.95
Shag Rugs, In All Colors and Sizes!
Hand Hooked Rugs, 22x36 in. 4.35
Imported String Rugs, Ivory, 3x4½ ft. 10.95
Printed Felt Rugs, Fringed, 3x4½ ft. 7.95
And Many Other Kinds and Sizes

MONROE FURNITURE *Company*
J. G. DURRETT and R. D. KELLOGG, Owners

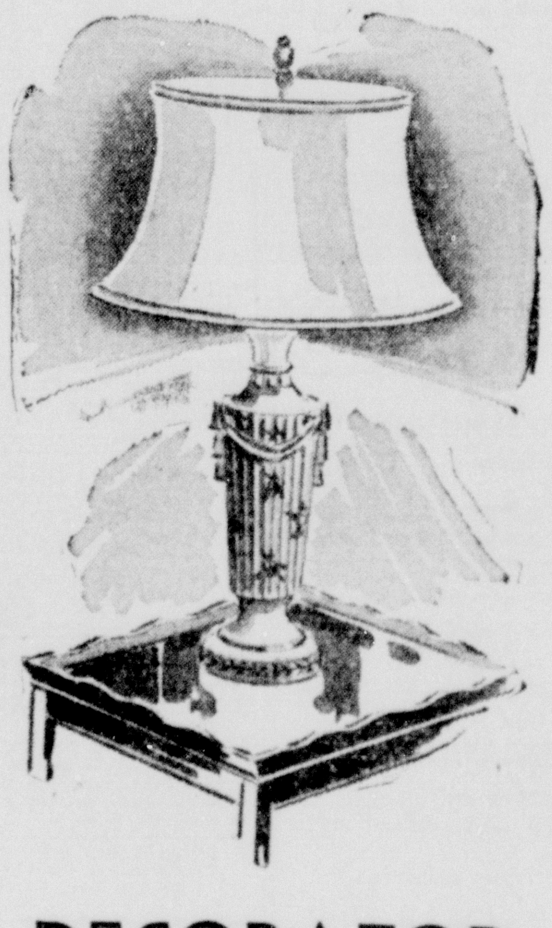

DECORATOR TABLE LAMPS

Never before, perhaps never again will we be able to present such a glorious assortment of fine decorator style table lamps. Selected from the largest makers of lamps throughout this country, this display embraces every color, style and type of base and shade—lamps that will add extreme beauty and dignity to any home. See this special showing and select quality and style lamps at most reasonable prices.

From 19.95 up

MONROE FURNITURE *Company*
J. G. DURRETT and R. D. KELLOGG, Owners

DON'T BE MISLED

There is no Shortage of Good Paint in Monroe . . . You Can Get a Good Paint Job If You Don't Listen to Bunk

INVESTigate THE BEST PAINT JOB IN YOUR NEIGHBORHOOD---CHANCES ARE IT'S... PEARCE PAINT

SEEING . . . . IS . . . . CONVINCING

Before . . . **PEARCE DID IT!**

THE HOME OF MR. and MRS. CHARLES CHISHOLM NO. RIVER FRONT WEST MONROE FORMERLY KNOWN AS THE EBY HOME

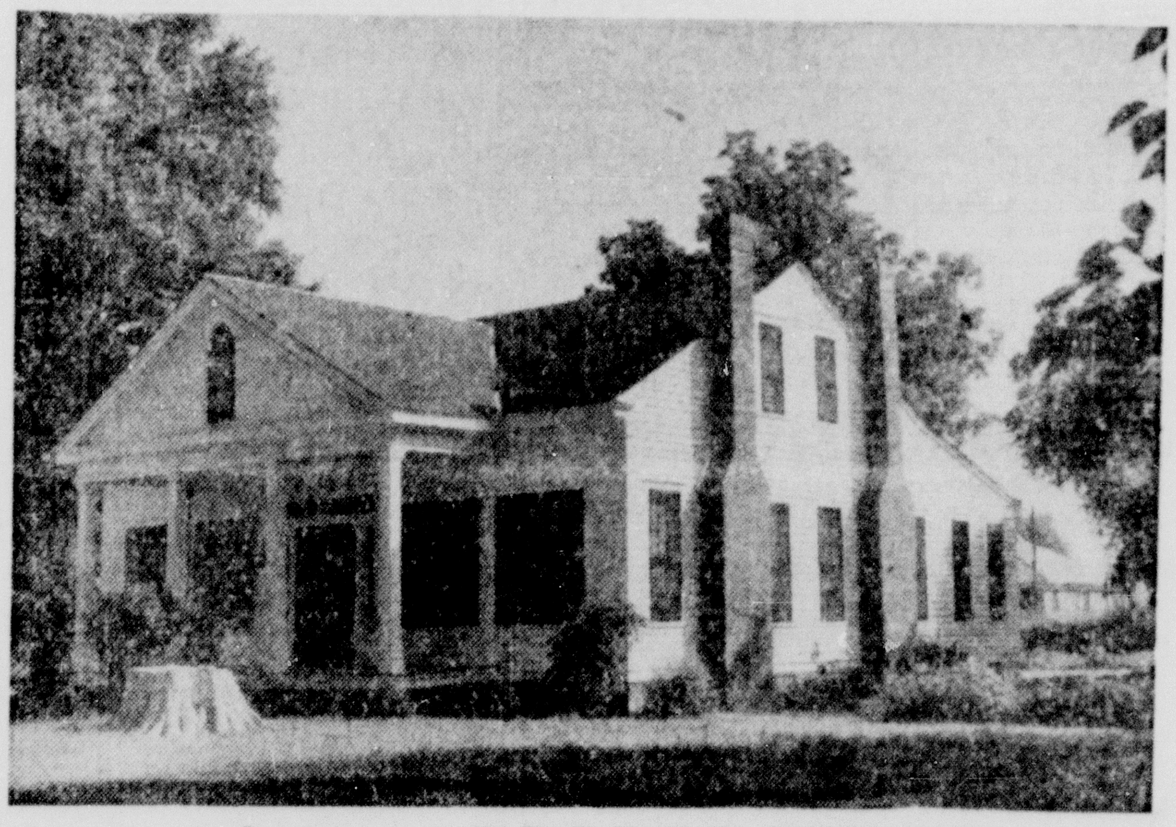

After . . . **PEARCE DID IT!**

There is No Substitute for "Sterling" Quality

ASK ABOUT OUR CONVENIENT BUDGET PLAN—NO BROKERAGE COST

Awnings---Venetian Blinds---Cleaners---Waxes

PEARCE PAINT AND PAPER

PHONES 6602—6603 ONE BLOCK NORTH BERNHARDT BUILDING 215 N. SECOND STREET

23 Leading Comics

Monroe Morning World

SUNDAY, JULY 8, 1945

23 Leading Comics

MICKEY MOUSE
by WALT DISNEY
Registered U. S. Patent Office
YEAH?
YEAH!.. AND Y' OUGHT TO BE ASHAMED OF YOURSELF... OVERWORKING THAT WONDERFUL HORSE!
JUNK
LATER!
WHAT...?
!
DARN IT! CUT IT OUT! GO BACK TO YOUR MASTER!
SMACK!
SILLY HORSE! HE.... HEY!
THIS IS GETTING EMBARRASSING!
OHO! I THINK I'LL JUST STAGE A LITTLE SHOW FOR GOOFY'S BENEFIT!
YOU LAZY OLD OAT-BAG! I'LL....!
MICKEY MOUSE! AIN'T YUH ASHAMED O' YUHRSELF? HITTIN' THET NICE HORSE..?
I HOPE THEY'LL BE VERY HAPPY TOGETHER!
SMACK! SMACK!
Copr. 1945, Walt Disney Productions
World Rights Reserved Distributed by King Features Syndicate
7-8

Registered U. S. Patent Office
THE KATZENJAMMER KIDS
by Knerr
ZIP
GOLLY, INSPECTOR YOU MISSED IT!
VOT'S DER DING-BOOZLED IDEA!
I DIDN'T KNOW YOU VAS ANY-VHERE AROUND!
UND DER NEXT TIME YOU VANT TO PLAY VILLYUM TELL, LOOK VHERE YOU VAS SHOOTING! SHRIMPER
HEH! HEH! HEE! HEE! HO! HO!
SO YOU T'OUGHT DOT VAS FUNNY, HUH? HOW FUNNY ISS IT NOW?
CHUST VAIT!
BZ-Z-SP-PS-WSP-S-SPS!
ABSO-TIFFLY!
Z-Z-Z-Z!
Z-Z-Z-Z!
WHANG!
SHUCKS! MY AIM ISS GETTING SO ROTTEN!
?
Z-Z-Z-Z
SO, YOU VAS REALLY TRYING TO SHOOT ME DOT TIME, HUH?
7-8
EFERY TIME DER INSPECTOR COMES UP FOR AIR, DER CAPTAIN SHOOTS VUN OFER!
STOP! BLUB!

DONALD DUCK
AH-HA! CAUGHT HIM REDHANDED!
Registered U. S. Patent Office
HEY, YOU!
STOP PICKIN' APPLES OFF MY TREE OR I'LL CALL THE COPS!
GO AHEAD, SON, I'M NOT BREAKIN' ANY LAW!
OH, YES, YOU ARE! THAT'S MY APPLE TREE!
SURE, IT IS! BUT THE LAW SAYS ANY APPLES ON MY SIDE OF THE FENCE ARE MINE!
OH, YEAH? WE'LL SEE ABOUT THAT!
ATTORNEY AT LAW
B. JABBERWACKY
ATTORNEY AT LAW
B. JABBERWACKY
Copr. 1945, Walt Disney Productions
World Rights Reserved
Distributed by King Features Syndicate
7-8
WALT DISNEY

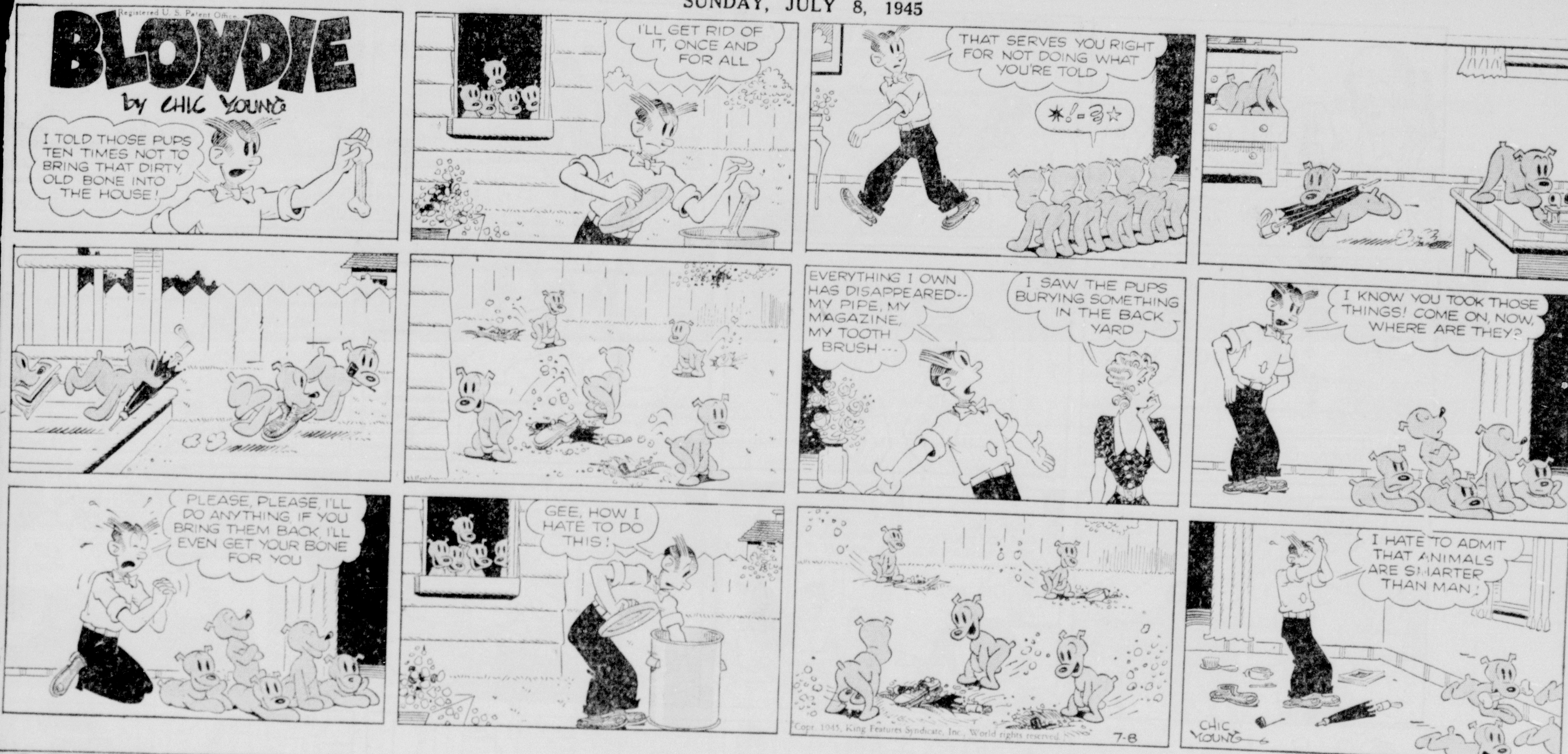
Registered U. S. Patent Office
BLONDIE
by CHIC YOUNG
I TOLD THOSE PUPS TEN TIMES NOT TO BRING THAT DIRTY OLD BONE INTO THE HOUSE!
I'LL GET RID OF IT, ONCE AND FOR ALL
THAT SERVES YOU RIGHT FOR NOT DOING WHAT YOU'RE TOLD
EVERYTHING I OWN HAS DISAPPEARED-- MY PIPE, MY MAGAZINE, MY TOOTH BRUSH---
I SAW THE PUPS BURYING SOMETHING IN THE BACK YARD
I KNOW YOU TOOK THOSE THINGS! COME ON, NOW, WHERE ARE THEY?
PLEASE, PLEASE, I'LL DO ANYTHING IF YOU BRING THEM BACK. I'LL EVEN GET YOUR BONE FOR YOU
GEE, HOW I HATE TO DO THIS!
I HATE TO ADMIT THAT ANIMALS ARE SMARTER THAN MAN!
CHIC YOUNG
Copr. 1945, King Features Syndicate, Inc., World rights reserved
7-8

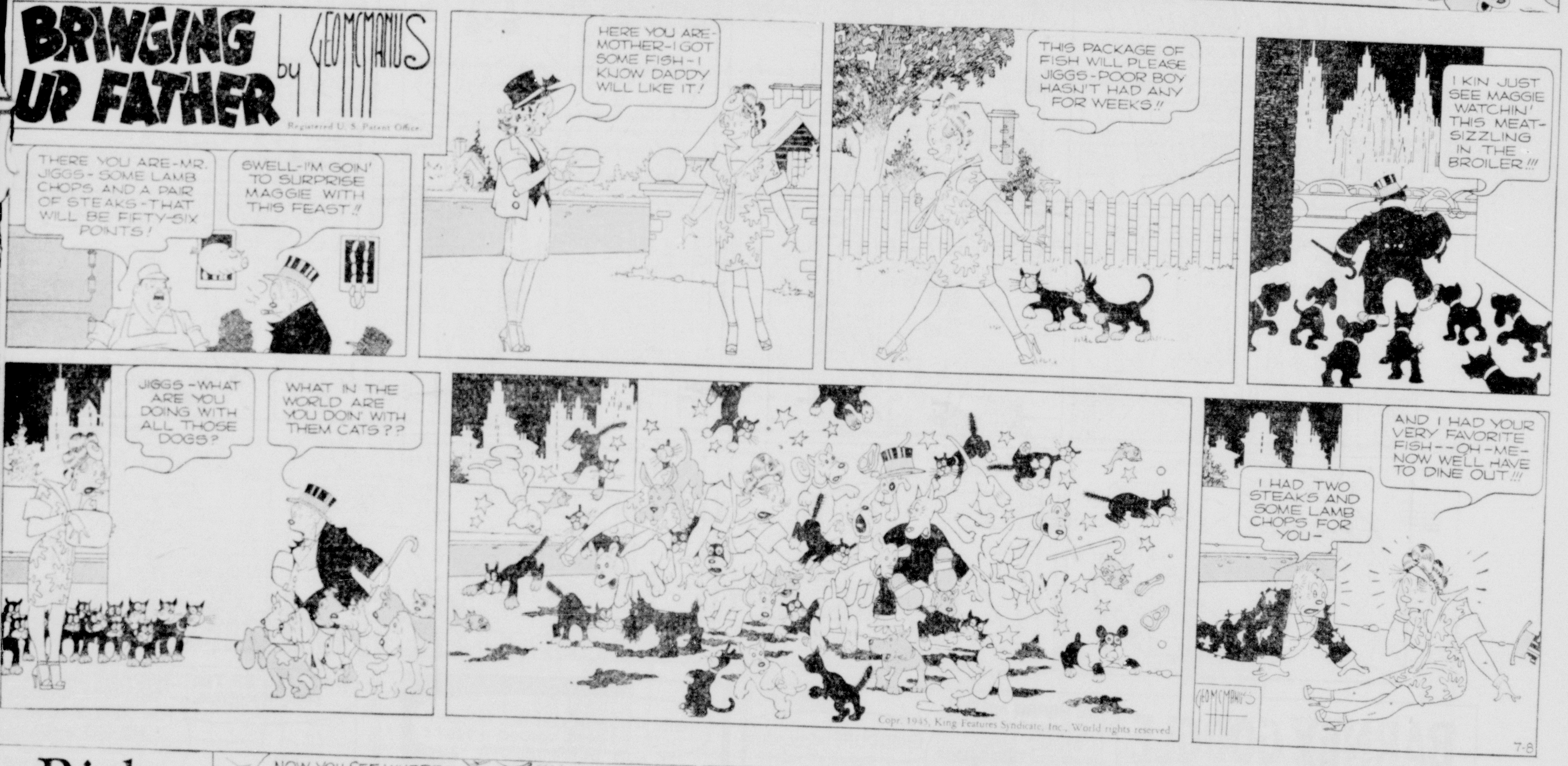
BRINGING UP FATHER by GEO McMANUS
Registered U. S. Patent Office
THERE YOU ARE-MR. JIGGS-SOME LAMB CHOPS AND A PAIR OF STEAKS-THAT WILL BE FIFTY-SIX POINTS!
SWELL-I'M GOIN' TO SURPRISE MAGGIE WITH THIS FEAST!!
HERE YOU ARE-MOTHER-I GOT SOME FISH-I KNOW DADDY WILL LIKE IT!
THIS PACKAGE OF FISH WILL PLEASE JIGGS-POOR BOY HASN'T HAD ANY FOR WEEKS!!
I KIN JUST SEE MAGGIE WATCHIN' THIS MEAT-SIZZLING IN THE BROILER!!!
JIGGS-WHAT ARE YOU DOING WITH ALL THOSE DOGS?
WHAT IN THE WORLD ARE YOU DOIN' WITH THEM CATS??
I HAD TWO STEAKS AND SOME LAMB CHOPS FOR YOU-
AND I HAD YOUR VERY FAVORITE FISH--OH-ME-NOW WE'LL HAVE TO DINE OUT!!!
GEO McMANUS
Copr. 1945, King Features Syndicate, Inc., World rights reserved
7-8

Right Around HOME
by
Dudley Fisher
WE SPEND A DAY ON GRANDMA'S FARM!
NOW YOU SEE WHERE MYRTLE GETS IT AND IT AIN'T FROM HER GRANDFATHER!
GRANDMA SHOULDN'T CARRY ON LIKE THAT AFTER PLOWING ALL DAY!
OH! FOR PITY THAKE!
HANG ON, MYRTLE, AND DON'T LET HIM THROW YOU!
DON'T WORRY ABOUT MYRTLE, GRANDMA! I'M WONDERING IF THE HORSE CAN TAKE IT!
WELL, OF COURSE, ALICE, YOU'VE ALWAYS LIVED IN TOWN, BUT I WAS HATCHED ON A FARM AND I LIKE IT!
I TOLD YOU I'D GET EVEN WITH YOU, FREDDIE! I JUST TOLD MYRTLE SHE COULD HAVE THAT PONY TO TAKE HOME!
NO, ZEEK! NOT THAT!
SOME FOLKS WOULD RATHER EAT THEIR CHERRIES, BUT NOT US! EH, ARNOLD?
THAT'S THE TROUBLE WITH YOU CITY DOGS, NO WIND!
THEN QUIT DRIVING OUT HERE AND KIDDING GRANDMA INTO GIVING YOU ALL OUR JELLY!
7-8

YOUR COUNTRY IS STILL AT WAR – ARE YOU?

LET'S FINISH IT!

CAPTAIN EASY
T. M. REG. U. S. PAT. OFF.
MANUEL, THE FILIPINO BARBER, EXPLAINS TO ESTRELLA WHY THE LOVE CHARM INTENDED FOR CAPTAIN EASY WORKS ON LIEUT. DERMOTT
CAPTAIN EASY WAS BUSY SO I CLIP LIEUTENANT'S HAIR AND GIVE TO YOU FOR GRETCHEN'S CHARM!
DUMMY! THE HAIR SHOULD COME FROM THE MAN WHO IS TO FALL IN LOVE WITH GRETCHEN!
LOVE CHARMS ARE NONSENSE ANYHOW!
WE ARE DESPERATE AND CAPTAIN EASY IS INDIFFERENT! COME, WE GO TO SEE SINISTRO, THE MAGICIAN! HE WILL FIX US A BETTER CHARM!
BUT ESTRELLA IS UNAWARE THAT SINISTRO IS A FORMER JAP COLLABORATOR, AS WELL AS A NATIVE MAGICIAN
OTHER FILIPINOS WOULD KILL ME, SINISTRO! DO NOT DRIVE ME AWAY!
IF YOU ARE FOUND HERE I, TOO, WILL BE KILLED--EVEN THOUGH MY PEOPLE CALL ME A MAN OF MAGIC!
LOOK! GOLD I TOOK IN MANILA! ALL YOURS IF YOU GET ME AMERICAN UNIFORM FOR DISGUISE!
I AM TEMPTED, BUT WHAT YOU ASK IS DIFFICULT!
HIDE QUICKLY! TWO VILLAGERS ARE COMING!
MANUEL AND ESTRELLA EXPLAIN THEIR MISSION
YES, I COULD MAKE A LOVE CHARM FOR THE AMERICAN CAPTAIN AND THE DUTCH GIRL. BUT THE CAPTAIN MUST COME HERE!
IF I TOLD HIM YOU HAD INFORMATION, HE MIGHT--
TELL HIM HE MUST COME ALONE--THAT I WILL TELL WHAT I KNOW ONLY TO HIM!
MANUEL MANAGES TO SEE EASY AT THE BASE
WELL, MANUEL?
ONE OF THE HILL NATIVES HAS IMPORTANT INFORMATION, CAPTAIN--BUT HE WILL ONLY SPEAK TO YOU ALONE!
SINISTRO TRUSTS YOU BECAUSE I HAVE TOLD HIM YOU ARE MY FRIEND!
7-8
HERE COMES YOUR UNIFORM!
COPR. 1945 BY NEA SERVICE,

OUR BOARDING HOUSE
T. M. REG. U. S. PAT. OFF.
MAJOR HOOPLE
PUT IT OVER AN' I'LL KNOCK YOUR EARS OFF WITH IT!
CRASH
TINKLE
TINKLE
BEAT IT, GANG!
MRS. ARBOGAST WILL MURDER US!
EGAD, MY LAD! YOU HAVE GUILT WRITTEN ALL OVER YOU— WHAT NOW?
OH, NOTHIN'! NOTHIN' AT ALL!
COME, TELL UNCLE AMOS— TRUTH ALWAYS PAYS!
AW! WE BUSTED MRS. ARBOGAST'S WINDOW WITH THE BALL!
HAVE NO FEAR, ALVIN— I'LL GO TELL HER WE BROKE HER WINDOW AND RETRIEVE YOUR BALL— YOU'LL SEE THAT HONESTY ALWAYS PAYS!
IT WAS I WHO SHATTERED YOUR WINDOW WITH THE BALL, MRS. ARBOGAST! MAY WE PLEASE HAVE OUR BALL BACK?
HMP! YOU WAIT RIGHT HERE!
ULP-GLUB-BLUB!
TAKE THAT, YOU BIG LOAFER!
7-8
BAH! WAIT TILL I LAY MY HANDS ON THAT URCHIN— I'LL TEACH HIM A LESSON!
COPR. 1945 BY NEA SERVICE, INC.

MY GOSH, OOP, WHAT'S THE MATTER? WHAT ARE YOU MAD ABOUT?
ALLEY OOP
and the PERPETUAL MOTION MACHINE
T. M. REG. U. S. PAT. OFF.
by V. T. HAMLIN
IF I'VE HURT YOUR FEELINGS I'M SORRY!
OH, ALLEY, DON'T BE AN OLD SOREHEAD!
I AIN'T NO SOREHEAD! I'M JUST TIRED OF HIM PUSHIN' ME AROUND! T'HEAR HIM TELL IT, I AIN'T GOT NO BRAINS AT ALL!
HOW'D YOU GET SUCH AN IDEA? I'VE ALWAYS CONSIDERED YOU A VERY BRIGHT YOUNG FELLA!
OKAY! ONLY IF YOU'RE JUST BUTTERING ME UP T'GET ME TO TEST YOUR SILLY OLD PERPETUAL MOTION GADGET YOU'RE OUTA LUCK!
I WOULDN'T TOUCH THAT CONTRAPTION WITH A TEN-FOOT POLE!
THAT'S A DEAL! AND IF IT'S ALL SETTLED I'VE GOT TO GET BACK TO WORK!
DOCTOR, THERE'S ONE THING THAT PUZZLES ME!
WHAT'S THAT, OOOLA?
THE USE OF SILLY OLD FIRECRACKERS TO CONTROL SUCH A WONDERFUL MACHINE!
JUST A TEMPORARY MEASURE, MY DEAR! THERE WAS NO SENSE WASTING TIME TO PERFECT A CONTROL UNTIL I FELT THAT MY INVENTION WAS A SUCCESS!
NOW, ALLEY, GIVE ME A HAND WITH THESE BLOCKS SO I CAN GET ON WITH THE NEXT AND MOST CONCLUSIVE TEST!
SURE, DOC!
WELL, THIS IS IT, KIDS-- EITHER SHE IS OR SHE ISN'T... KEEP YOUR FINGERS CROSSED!
PURRR
7-8
PURRRRRR
MORE REVOLUTIONARY THAN THE FIRST PLANE FLIGHT AT KITTYHAWK, PERPETUAL MOTION IS HERE! THE NEXT QUESTION, WILL IT STAY?? TIME MAY TELL!
COPR. 1945 BY NEA SERVICE, INC.

YOUR COUNTRY IS STILL AT WAR - ARE YOU?

LET'S FINISH IT!

SUNDAY, JULY 8, 1945

Little Orphan Annie
WELL FOLKS; ANNIE'S TRIAL HAS BEEN MOVING RIGHT ALONG... FRANKLY, WE WOULDN'T GIVE YOU A DIME FOR HER CHANCES TO BEAT THE RAP!
LISTEN, SPIG SPOUT... DO YOU THINK IT WAS WISE TO BRING THE JURY OUT HERE, TO THE SCENE OF THE ALLEGED CRIME?
WHAT DO YOU MEAN, "ALLEGED" CRIME, JUDGE FUDGE? THE JURY'S MIND IS MADE UP... NOTHING CAN CHANGE IT NOW...
ACCIDENT? PURE RUBBISH! SHE'S A SNEAKY KILLER, IF EVER I SAW ONE!
OH, BOO-HOO! I CAN'T HELP IT, WHENEVER I THINK OF THAT GREAT AND GOOD WOMAN!
SHHH! JUDGE FUDGE IS GOING TO SPEAK...
WE HAVE TRANSFERRED COURT HERE, TO THE SCENE OF THE ALLEGED CRIME... TO THIS OLD CISTERN...
IT IS CLAIMED, BY THE DEFENSE, THAT OUR LATE, DEAR FRIEND, MRS. BLEATING-HART, MET HER SAD DEATH BY ACCIDENT... AHEM...
HA-HA! AN ACCIDENT? HOW SILLY!
IMPOSSIBLE!
AHEM... WELL, THAT IS FOR THE JURY TO DECIDE, OF COURSE...
NOW, LADIES AND GENTLEMEN OF THE JURY, THIS IS THE OLD CISTERN WHEREIN THAT KIND AND NOBLE SOUL MET HER CRUEL AND GHASTLY END...
STEP FORWARD AND EXAMINE IT! SEE IF YOU CAN IMAGINE HOW ANYONE COULD FALL INTO IT... AND PUT THE LID BACK ON AFTER THEM... BY ACCIDENT... AH, YOU FIRST, MISS POLYP...
HUMPH! IT WOULD BE COMPLETELY IMPOSSIBLE! WHY... IT'S... WHUP!
YI!
?!
7-8-45
HELP! GLUB-GLUB-GLUB! HELP! BLUB... ULP..
QUICK, SOMEBODY! SHE'LL DROWN! JUMP IN AND SAVE HER!
IT WAS YOUR IDEA, MR. SPOUT! WHY DON'T YOU JUMP IN?
HAROLD GRAY

THE COMMANDING OFFICER OF THE LIBERATED ISLAND MADE ARRANGEMENTS FOR JACK, JUNGLE JOLLY AND WICKIE TO FLY, VIA ATC, TO JACK'S B-29 BASE---
JACK, IT'S GREAT TO SEE YOU AGAIN-- WHAT ARE YOU GOING TO DO WITH JUNGLE JOLLY, NOW THAT YOU'RE BACK--?
THIS GIRL, WICKIE, WHOM I MET IN THE PRISON CAMP IS AN AMERICAN CITIZEN AN' WANTS TO TAKE HIM BACK TO THE UNITED STATES WITH HER----
SMILIN' JACK
WICKIE IS HEAD OVER HEELS IN LOVE WITH JUNGLE JOLLY---
WELL, FROM TH' WAY SHE LOOKS AT YOU, BROTHER, JUNGLE JOLLY ISN'T TH' ONLY ONE SHE'S IN LOVE WITH--
AW, IT'S NOTHING SERIOUS--
HA! HA! HA!-- AN' WHILE WE'RE ON TH' SUBJECT OF LOVE---I'VE WATCHED THAT LI'L BLONDE WAC, SUSAN BROWNIZE--
SHE'S CARRYING A FIFTY-CANDLE-POWER TORCH FOR YOU, TOO---I DON'T KNOW WHAT YOU HAVE BUT, BROTHER, WHATEVER IT IS, IT'S MOONLIT DYNAMITE--
OH, DON'T BE SILLY--THAT LI'L WAC JUST LOVES JUNGLE JOLLY--
MEANWHILE--
WICKIE, I'D LIKE TO HAVE A LITTLE STRAIGHT TALK WITH YOU---
GO AHEAD, LIEUTENANT-- WHAT'S ON YOUR MIND?
I HEAR THAT YOU WANT TO TAKE JUNGLE JOLLY WITH YOU AND BE A MOTHER TO HIM UNTIL COLONEL MARTIN IS SHIPPED HOME--
WELL, GET THIS--I WAS LIKE A MOTHER TO JUNGLE JOLLY BEFORE YOU EVER MET HIM---
AND I'M WARNING YOU--YOU'D BETTER NOT DO ANYTHING THAT WILL HURT JUNGLE JOLLY OR COL. MARTIN--
SO THAT'S IT-- YOU'RE CARRYIN' TH' TORCH FOR COL. MARTIN-- WELL, GET THIS, FRAIL ONE, YOU HAVEN'T GOT A CHANCE--
OH, OH, HERE'S JACK NOW--SHH! QUIET---
BY TH' WAY, LT. BROWNIZE, IT WAS AWFULLY DECENT OF YOU TO OFFER ME SOME CLOTHES FOR MY TRIP--
WICKIE, I'LL SEE YOU AT THE DOCK! YOUR BOAT WILL LEAVE SOON!
I DIDN'T OFFER YOU ANY CLOTHES! GET YOUR OWN CLOTHES--AND REMEMBER, WICKIE, IF YOU HURT JUNGLE JOLLY OR COLONEL MARTIN, YOU'LL PAY FOR IT---
AN' DON'T FORGET WHAT I SAID, EITHER, TOOTS! YOU HAVEN'T GOT A CHANCE--

MOON MULLINS
by Frank Willard
QUITE A CLEVER IDEA, THOSE LITTLE SHOPPING CARTS.
WELL, THIS ONE AIN'T DOING MY FEET ANY GOOD - LET'S TAKE A TAXI.
DRIVER, DO YOU MIND IF I TAKE OFF MY SHOES?
MAKE YOURSELF RIGHT AT HOME, HONEY.
TAXI
WELL, HERE WE ARE. HOW MUCH DO WE OWE YOU, SIR?
A DOLLAR FIFTEEN!
HUMM- I DON'T SEEM TO HAVE ANYTHING LESS THAN A $2 BILL.
NOW AIN'T DAT FUNNY? I AIN'T GOT NUTTIN' LITTLERN FOLDIN' MONEY, NEIDER.
DON'T BE A CHUMP, LORD PLUSHBOTTOM - GET IN HERE AND LET THE FELLOW DRIVE US AROUND ANOTHER 85¢ WORTH!
TAXI
#?*☆!!
OF ALL THE SILLY THINGS.
I'M THE KIND WHICH BELIEVES IN ALWAYS GETTING A HUNDRED CENTS FOR MY DOLLAR.
EVERYBODY OUT! YOU'VE RODE YER 85¢ WORTH!
I LEFT MY SHOES IN THAT CAB!
DON'T STAND THERE LIKE A NINNY. FLAG ANOTHER CAB AND CATCH THAT ONE!
HAVE YOU ANY MONEY, HONEY?
NO! AND IF YOU THINK I'M GOING TO HIKE HALFWAY ACROSS TOWN IN MY SOCK FEET, YOU'RE NUTTY.
WHAT DO YOU EXPECT ME TO DO, MY DEAR, PUT YOU IN WITH THESE GROCERIES AND PUSH YOU?
SOMEDAY MAYBE I'LL LEARN NOT TO TALK SO DADGUM MUCH
Willard
Reg. U.S. Pat. Off.
Copyright, 1946, by News Syndicate Co. Inc.

THE GUMPS
ANDY M'BOY I'M JUST ANOTHER VICTIM OF FATE- I WAGED A HARD, GRIM BATTLE, BUT I LOST-
I SHOULD BE ABLE TO COMPLAIN OF SUCH CRUEL FATE-
ONCE I WAS THE WORLD'S RICHEST MAN- I GAVE IT AWAY IN TRAINLOADS- TILL I WAS BROKE- AND LOOK WHAT HAPPENS- A CERTIFIED CHECK TO MY NAME FOR A MILLION AND A HALF DOLLARS!
THE MAHARAJAH OF GUNGADIN JUST BOUGHT MY GREAT MOGUL DIAMOND-
STRANGE HOW IT DISAPPEARED YEARS AGO ONLY TO TURN UP IMBEDDED IN A CAKE OF SOAP-
YUP I MADE A FORTUNE IN SOAP- ONE CAKE OF SOAP BELONGING TO HELEN TROY- SHE REFUSED TO TAKE THE DIAMOND- SAID AS IT WAS MINE ORIGINALLY, SHE HAD NO LEGIT CLAIM-
BUT, REFUSE OR NOT, I'LL SEE TO IT THAT A SHOWER OF GOLD RAINS DOWN ON HER AS LONG AS I LIVE-
AND I'LL SEE TO IT THAT IT TURNS INTO A DROUGHT!!
HERE'S THE MONEY HATER NOW-
MONEY CAN'T BUY HAPPINESS- BUT IT CAN BUY THINGS THAT MAKE PEOPLE HAPPY-
SPEAKING OF MONEY, I'M MAKING SCADS OF IT- I'M NOW A PROFESSIONAL MODEL-
FINE, HELEN- AND YOU, YOUNG MAN- DO YOU APPROVE?
APPROVE? WHY WE'RE IN BUSINESS- WE'VE FORMED A MODELING TEAM-
AND BOY- ARE WE IN DEMAND!
THIS IS ONE PARTNERSHIP THAT OUGHT TO RIPEN INTO SOMETHING CLOSER THAN JUST BUSINESS-
OH, NO- I'VE TOLD HURRY ALL ABOUT ERIC-
JULY 8
PARDON ME, MISS HELEN- BUT THERE'S A PHONE CALL FOR YOU-
OK, TILDA- BE RIGHT BACK, FOLKS.
LATER
?
MAYBE YOU DON'T KNOW IT, HURRY- BUT- YOU AND I ARE GOING TO BE MARRIED TOMORROW!